2 CENTS BOSTON EVENING AMERICAN 8

"New England's Greatest Evening Newspaper

The only Boston evening newspaper with direct wire services from Associated Press and International News Service

VOL. XXXV—NO. 141 Copyright, 1938, by N. E. Newspaper Publishing Co. 44 PAGES BOSTON, FRIDAY, SEPTEMBER 2, 1938 Entered as second-class matter at Boston Postoffice PRICE TWO CENTS

KIDNAPED!

Wife Held for $15,000 Ransom

YUBA CITY, Calif., Sept. 2 (AP)—Two masked, roughly dressed young men kidnaped Mrs. W. R. Meeks, 55-year-old wife of a wealthy Sutter County rancher, from her home early today for $15,000 ransom, Sheriff Bert Ullrey reported.

Meeks said the kidnapers, one threatening him with a pistol, forced their way into his home shortly before midnight, bound both him and his wife and then ransacked the house.

They fled with Mrs. Meeks, in her husband's automobile, leaving the 58-year-old rancher bound hand and foot on the living room floor.

G-MEN AID HUNT

As they were leaving the pair stood over Meeks and demanded the ransom. He said they told him:

"We'll contact you in a couple of days for $15 fifteen thousand."

Notified of the kidnaping by

Continued on Page 12, Column 3

—Back Home to Buy—Sept. 6th.—

Girl's Grave Bares Crime

LOWELL, Sept. 2—Dramatically exhumed at dawn from a grave in St. Joseph's cemetery, the body of pretty, dark-haired Rose Dugas lay today in an autopsy laboratory here.

Saying they were convinced by examination of the body that the girl had died a victim of illegal surgery, county investigators went immediately to Fort Devens to question a soldier, her former sweetheart.

He attempted suicide Monday as he knelt at her bier.

SEEK DOCTOR'S NAME

At that time, the girl's death was believed to have been due to natural causes, although she had

Continued on Page 4, Column 3

—Back Home to Buy—Sept. 6th.—

2 Months' Deficit Doubles Last Year

WASHINGTON, Sept. 2 (INS)—The federal deficit for the first two months of the 1939 fiscal year rose to the $646,648,203 mark, nearly double the figure for the same period last year, official treasury statistics revealed today.

Revenues for July and August amounted to $798,579,031 while expenditures totaled $1,445,227,238. For the first two months in 1937 receipts were $862,613,618 and expenditures $1,235,107,369. The deficit for the first two months of the 1938 fiscal year was $372,488,750.

—Back Home to Buy—Sept. 6th.—

THE WEATHER

Fair and cool; warmer tomorrow.

(Full Report on Page 2)

Exhumation—Bizarre trilogy of tragedy may find solution with this exhumation of the body of Rose Dugas, 18, who died shortly after police questioned her about the finding of a baby's body, and whose sweetheart is said to have swallowed poison beside her casket.

Mercury Plunges To Autumn Level

The bite of autumn was in the air today, with the temperature down to 56 at 5:30 a. m.

Remote sections of New England reported the mercury as low as 49.

Warmer and generally fair weather for the Labor Day holiday weekend was predicted.

OWLS HEAD, N. Y., Sept. 2 (AP)—This Adirondack mountain village reported a temperature of 20 above zero at 5:30 a. m. today.

—Back Home to Buy—Sept. 6th.—

$60,000 DOPE SEIZED

WASHINGTON, Sept. 2 (AP)—The customs bureau announced today the seizure of $60,000 worth of smoking opium from the Philippine vessel S. S. Don Jose in Portland, Ore., yesterday by the bureau's agents.

—Back Home to Buy—Sept. 6th.—

Balances and Receipts

WASHINGTON, Sept. 2 (AP)

Treasury Balance	$2,259,575,462
Customs Receipts	$28,672,777

494,878 RECORD-AMERICAN Daily Net Paid Circulation For Three Months Ending June 30 494,878

Tap Davis Wire On Hines Talk

By JAMES L. KILGALLEN
International News Service Staff Correspondent

NEW YORK, Sept. 2—When J. Richard (Dixie) Davis was suddenly excused from the stand at the Hines conspiracy trial today, Prosecutor Thomas E. Dewey began laying the foundation for sensational wire-tapping testimony.

This testimony deals with an alleged conversation between Davis and Tammany Leader James J. ("Jimmy") Hines concerning $500.

Dewey witnesses have charged that Hines received payments of $500 a week and up for acting as political "fixer" for the "Dutch" Schultz mob in the $20,000,000-a-year policy racket.

With Dixie

Davis, one-time "kid mouthpiece" for the Schultz syndicate, was recalled to the stand when court opened. Defense Attorney Lloyd P. Stryker surprised the spectators by announcing "no further cross-examination."

CONFESSED PERJURER

Although Stryker cross-examined Davis for almost six hours yesterday, he avoided interrogating the ex-mobster about his (Davis') charges that he personally had paid thousands of dollars to Hines in behalf of the mob.

The biggest point Stryker brought out against the witness was forcing Davis to admit he had been a perjurer a number of times.

"No further questions," said Dewey after Stryker's announcement.

Whereupon the nattily-attired Davis left the stand.

Then Dewey called Joseph d'Ablemont of Teaneck, N. J., telephone company employe, who produced a record showing he had installed a telephone at Davis' apartment which was in use from May, 1933, to October, 1934.

William J. Mellin, special agent of the internal revenue bureau, testified that as a former detective he had tapped telephones. Later he became an investigator.

Continued on Page 20, Column 3

Weathervane

Friday, September 2

LOCAL—Generally fair tonight and Saturday; continued cool tonight and not quite so cool Saturday. Sunday, increasing cloudiness, probably followed by showers; gentle northerly and northeasterly winds, becoming moderate south to southwesterly Saturday.

WATER TEMPERATURES

Revere	61	Wollaston	64
Nantasket	60	Malibu	64

Sunrise, 6:16 a. m.; Sunset, 7:17 p. m.
Light all vehicles at 7:47 p. m.

Barometer	29.90	29.86
Humidity	79	64
Wind Direction	NW	NW
Wind Velocity	16	30

High Water—6:02 a. m.; 6:23 p. m.
Low Water—11:96 a. m.; 11:45 p. m.

Political Advertisement

TONIGHT
The UNION PARTY
THE FOUNDER
Congressman-at-Large
WILLIAM LEMKE
Speaks
PARKMAN BANDSTAND
BOSTON COMMON
BAND CONCERT AT 7.00 P.M.
Joseph M. Heffernan, 73 Tremont St., W. Roxbury

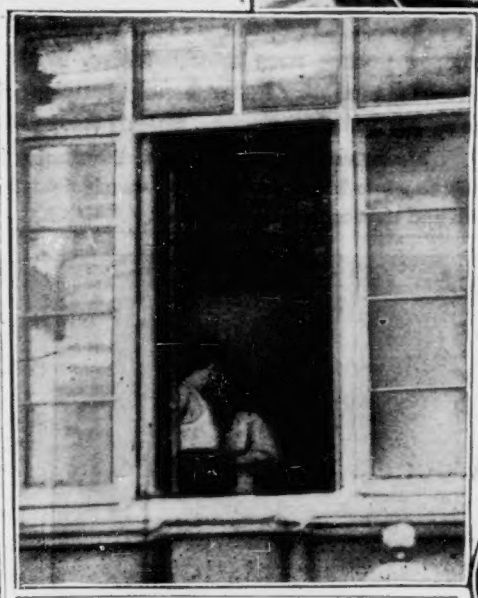

Hope Dare's Story Dewey's Next Coup

By EDWIN C. HILL
International News Service Staff Correspondent

NEW YORK, Sept. 2—Cherchez la femme!

Attorney Lloyd Stryker has found the woman. She is in the Jimmy Hines case with both trimly shod feet, svelte figure, red hair and all—Hope Dare, Dixie Davis' inamorata.

The mere mention of her name sent an electric current racing through the courtroom, caused rows of spectators to stiffen in their seats.

All that is a prelude for Hope's personal appearance in this drama of politics and the policy racket. District Attorney Thomas Dewey will not confide when he intends to summon Miss Dare to the stand, but doesn't deny that his witness will supply, as advertised, a pulchritudinous treat.

She will be brought to testify, unless plans are changed, that Dixie Davis paid her, as has been testified, eight or ten visits.

She may be asked to testify that two policemen were on hand whenever she and Dixie did their billing and cooing.

That was what the indignant Davis implied when Defense Attorney Stryker brought out the nature of Dixie's tender regard for Miss Dare—that he was never unchaperoned on his visits from jail to Miss Dare's home.

Of course, when Hope trips to the witness box, manicured, marcelled and massaged, she may be asked to testify as to what Dixie may have told her regarding his contacts with Jimmy Hines, Dutch Schultz and the policy racket.

More importantly, she is quite apt to be asked if she accompanied Dutch Schultz, Jimmy Hines and Ethel Morton to Brothwell's riding academy in Fairfield, Conn., on a Sunday afternoon in August, 1935. She may be asked if she had accompanied Schultz or Davis on other excursions with Hines or had been anywhere with the defendant.

So the red-haired girl is in the case, and lively times will be had by all when she turns up in our courthouse.

Hope Dare: With Glamour

International News Photograph Service

TRANSITION—These photos show the change in Hope Dare, sweetheart of gangster-lawyer "Dixie" Davis, from the time of her stage career. Above, Hope in her halcyon days as glamour show-girl. Left, "Dixie" and Hope in Hope's hotel suite recently, when the Hines trial chief witness paid her visits from his cell. Below, Hope in rogue's gallery "portrait."

With Neither

3 'BAKE' IN CELL DEATH TEST

PHILADELPHIA, Sept. 2 (AP)—Three perspiring experimenters watched scientific instruments record a higher and higher temperature today in a re-enactment of conditions that baked to death four convicts in a stuffy punishment cell-block at the Philadelphia county prison.

Five men, including two state health officials, volunteered to enter the prison "Klondike" last night and remain while sizzling steam, coursing through a battery of radiators in the corridor, slowly heated the building to uncomfortably high temperatures.

TEST ATMOSPHERE

Into the cells where four men died and 21 others were sickened by the heat, the experimenters took 15 glass jars containing thermometers, barometers and other instruments for determining atmospheric conditions.

Howard Cunningham, a county detective, who took food to the remaining three this morning, said the mercury recorded 97 and was going up.

That was still far below the 150-degree temperature which Coroner Charles Hersh estimated must have prevailed when the four died.

While in their voluntary "imprisonment," the experimenters kept records of their blood pressure and noted other physical reactions.

Jury Asked to Hold 8 in 'Roast Deaths'

PHILADELPHIA, Sept. 2 (AP)—A "blue ribbon" coroner's jury was asked today to hold for grand jury action on charges of criminal negligence two top-ranking officials and at least six guards of the Philadelphia County prison where four convicts baked to death in a punishment "klondike."

Deputy Coroner Vincent Moranz, charging the jury of six business men and clubwomen at the conclusion of a two and a half day inquest, specifically asked that the following be held:

Superintendent William B. Mills, Deputy Warden Frank Craven, Guard Captain James McGuire, Guard Sergeant James Hart, and Guards Francis Smith, Alfred Brough, Robert Morrow and William J. Borbridge.

Moranz also instructed the jury to consider carefully the testimony of three other guards and to hold them for grand jury action if it considered them involved in the deaths.

These were Joseph Lippo, Edward Corkery and Samuel James.

—Back Home to Buy—Sept. 6th.—

AMERICAN INDEX

"Assigned to Adventure"	30
Austen Lake	37
Beatrice Fairfax	29
Boston After Dark	20
Comics	34, 35
Crossword Puzzle	34
Editorial	24
Edgie Robinson	25
Fashions	29
Financial	36
General Johnson	25
Girl About Town	25
Radio	20
Society	28
Sports	37, 38, 39, 40, 41, 42, 43
Theaters, Films	32, 33

Lowell Girl Foils Attack On Liner

NEW YORK, Sept. 2—Lured into a stateroom aboard the transatlantic liner Normandie, a 19-year-old Lowell, Mass., beauty fought off a dining room steward who first made amorous advances, then treated her roughly and tried to gag her, it was revealed today.

The girl is Anna Eleanor Jablonski, third year student at Lowell Teachers' College, daughter of Mr. and Mrs. Frank Jablonski of High street, Lowell.

Foils Attack on S.S. Normandie
ANNA JABLONSKI

She was in a party inspecting theh big ship as it lay at a North River pier. A dining room steward, Rene Boiven, 27, was acting as her guide.

By a pretext, she said, Boiven lured her into a stateroom, shut the door, and when she rebuffed him and tried to escape he threw her on a bed and attempted to gag her.

She fought and her screams brought several other members of the crew to the stateroom and her rescue.

Boiven was arrested and on arraignment held in $2500 bail for special sessions.

Miss Jablonski, is on a vacation visit here with her uncle and aunt, Mr. and Mrs. Donald Morris.

—Back Home to Buy—Sept. 6th.—

Lindy Stunts To Avoid Crowd

PRAHA, Sept. 2 (AP)—Colonel Charles A. Lindbergh entertained Praha with some unexpected airplane stunts today when he landed here from Olmuetz, where foggy weather had held him overnight.

As he was taxiing after landing here with Mrs. Lindbergh, he twice raced his plane across the field with four automobiles bearing Czechoslovak and American officials in pursuit.

Without lifting his plane, Lindbergh managed to evade about 500 Czechoslovaks who broke through a small police guard and chased the plane bearing bouquets and presents. One man was carrying a large, intricate wood carving.

Lindbergh saw the crowd coming toward him as he landed. He swerved around and went to one corner of the field. The automobiles were close behind.

Not fast enough to escape them, the colonel taxied to the other end of the field.

There, still wearing his flying helmet, he jumped into the automobile of Major Lowell Riley, military attache of the United States legation here. One woman managed to give Mrs. Lindbergh a bouquet of red carnations.

Missing Girl, 9, At Chum's Home

Jean McNeil, nine, Warren avenue, South End, reported missing all night, returned home today shortly after police had been asked to search for her.

She "disappeared" from her home at 10 o'clock last night, according to the police report. Returning home, she told her parents she merely had spent the night at the home of a playmate nearby.

Political Advertisement

TONIGHT --- WBZ - WBZA
7 O'CLOCK
RICHARD WHITCOMB FOR GOVERNOR
D. W. Norris, Grove St., Plympton, Mass.

'Harem Girl' Love Potion Clue Traced

ST. LOUIS, Sept. 2 (AP)—Search for a pretty Neoso, Mo., girl who eloped with a wealthy Arabian youth continued in Eastern cities today after federal authorities here declared a "powerful love potion" had figured in the runaway marriage.

Assistant U. S. Attohney Henry G. Morris said a small bottle of the liquid, which had "a strong and exotic fragrance," was left by the girl, Doris Hisaw, 17, when she eloped recently to Bentonville, Ark., with Nijib Toonie, 27-year-old Arab.

He stated the vial was found among the girl's belongings by her mother, Mrs. Lorene Hisaw.

Otis Hisaw, fearing his daughter would be placed in an Arabian harem, obtained the aid of federal authorities in seeking to prevent the newlyweds from sailing for Toonie's homeland of Iraq.

—Back Home to Buy—Sept. 6th.—

Firestone Girl to Wed Tomorrow

AKRON, O., Sept. 2 (AP)—A marriage license was issued today to Miss Elizabeth Idabelle Firestone, 24, only daughter of the late Harvey S. Firestone, tire manufacturer, and Ray Austin Graham of Roslyn, N. Y., a son of the late Ray Austin Graham, founder of the Graham-Paige Motor Co.

They will be married tomorrow in the Firestone home here by the Rev. Walter F. Tunks, rector of St. Poul's Episcopal church.

—Back Home to Buy—Sept. 6th.—

Why Is a Boston JiTtErBuG?

HOLD EVERYTHING—Those jitterbugs are loose again, with their swing rhythm filling the air. "Jittering" here are Johnny Russell and Betty Hutton, of Vincent Lopez' band, in a "modified" version of the popular pastime.

By ANN MARSTERS

Introducing the country's "Number 1 Jitterbug" — Miss Betty Hutton.

What is it about her that makes the customers cease their dancing and crowd toward the band when she sings with her throaty swing-voice? What is it that makes her fling herself into that incidental, inspirational dancing about with her restless, swing-mad toes?

It's because she's a jitterbug, and those who love her are jitterbugs, too.

Now a jitterbug can't resist another jitterbug. They are comrades under the skin. They are all possessed by the same—shall we call it "madness?"

They've got swing in their blood and in their bones. It's a kind of epidemic that has not yet reached its boundary lines.

SWARM ON INCREASE

Until a while ago, Boston seemed to have control over the swing situation. It could take it—or leave it alone. But the army of jitterbugs have been boring from within, so to speak, gaining in numbers, bug by bug.

And now Boston—even Boston—is in the firm grip of this thing called swing, and only Time itself can set us free.

Young Betty Hutton, singing with Vincent Lopez band at the Ritz Roof, has lured many new members into the jitterbugs' army. For she is all that any jitterbug could hope to be.

She is very pretty and very blonde—but that's merely incidental. She is the personification of swing. Once the music begins to play, she is never still.

Her feet and her hands and her head; her whole body becomes a part of the music interpreting it with all the motions of a true jitterbug.

IT WASN'T TRUE

She says:

"They told me that I'd find Boston not quite so crazy about swing as most of the other cities. But that isn't true. I've watched them on the Ritz Roof, and Boston jitterbugs are just as enthusiastic as any I've ever seen."

Well, just what IS a jitterbug, Betty, and how do you get to be one? And why?

"You become a jitterbug," she said, "when you feel all the swing of the music; when it seems to tingle all through you—and you can't help but express it in some way; either by stamping your feet or jiggling your head or clapping your hands."

She has been with Lopez since last January—and she was such an instantaneous hit, that she already has a nice movie contract with Twentieth Century-Fox. In October, she will leave for Hollywood, and her sister, Marion, will take her place with the band.

Carroll Quizzed In Penney Killing

AUBURN, Me., Sept. 2—Former Deputy Sheriff Francis M. Carroll, convicted slayer of Dr. James G. Littlefield of South Paris, has finally been questioned by county authorities concerning the May 18 murder of John W. Penney, gasoline station proprietor.

This was revealed today by Sheriff Rex V. Bridges as he and other Androscoggin officials made final preparations to exhume the body of Penney for an autopsy by Dr. Timothy Leary, Boston pathologist.

"Carroll gave a satisfactory account of his movements up till two o'clock of the afternoon on which Penney was slain," Sheriff Bridges asserted, "but was unable to tell us what he did the rest of the day.

"We questioned Carroll in his cell at Thomaston state prison."

Sheriff Bridges said, and we were not satisfied with his answers to our interrogations.

Barbara Carroll

"The questioning will be resumed just as soon as the report of the autopsy has been forwarded to county prosecutor Ralph V. Ingalls."

With the sensationally reopened investigation into the Penney mystery-slaying, Barbara Carroll, the former deputy sheriff's pretty 17-year-old daughter, today found herself again in the spotlight—this time named as a possible motive in still another murder.

The state gained a conviction against her father on the allegation that Dr. Littlefield was slain because he had threatened to report to the authorities that Carroll had been guilty of misconduct with her.

This same motive is now projected into the Penney murder probe. Even before Carroll was placed on trial in South Paris, there had been persistent reports that Penney also "knew something" about these alleged relations with Barbara.

TOMORROW
Biggest Event of The 1938 N. E. Racing Season
POST TIME 2:15
NARRAGANSETT
FAMOUS NARRAGANSETT SPECIAL for $25,000 ADDED

2 Priests Catch Poor-Box Thief

A poor-box thief, believed by police to have been systematically looting churches of South Boston, Dorchester and Brighton, was captured by two priests today in SS. Peter and Paul's Church, South Boston.

The priests, Rev. Francis Doyle of South Boston and Father Martin of Mirimar, N. Y., were in conference with Rev. Robert E. Lee, the pastor, in the church rectory.

A burglar alarm, attached to the poor boxes in the church, began sounding.

While Father Lee telephoned police, Father Martin and Father Doyle rushed into the church and grappled with the thief.

He had forced a poor box behind the altar rail, ripping off two feet of the railing, itself.

CHURCH LISTS FOUND

On his person, police said they found several dollars in small change and two lists of Boston churches.

One list was clipped from a telephone book, another was written in pencil.

Both lists bore numerous check marks and pencilled stars, indicating, police said, that the churches so marked had been robbed or were soon to be robbed.

The thief was held for questioning and was to be placed in a lineup before definite charges were filed against him.

500 New Felts and Velvets — $2 Value. Many Styles.
95c
Open Saturday
Headsizes 22-23 inches
BOSTON WHOLESALE MILLINERY CO.
3rd Floor 59 Temple Place

2 Gunmen Get $200 in Catholic Church Holdup

CHICAGO, Sept. 2 (AP)—Two gunmen wearing dark glasses held up 50 men and 40 women in the basement halls of St. Helen's Catholic church last night and escaped with $200.

Cleveland's Sister 95 Years Old Today

NEW YORK, Sept. 2 (AP)—The last surviving sister of President Grover Cleveland, Mrs. Susan Cleveland Yeomans, today celebrated her 95th birthday anniversary with all her children, including Mrs. Nellie Y. Hamilton of Boston, present to help cut the cake.

Death Misses Trapeze Girl, So Show Goes On

"The show must go on, you know."

Thus did pretty Jean Clark, 23-year-old Boston trapeze artist, laugh off an escape from death which had spectators gasping, and then pluckily go on with her aerial act despite a torn and aching ankle.

The girl missed death by inches at Revere Beach when she slipped from her trapeze, 60 feet above the ground, and plunged toward a horrified crowd.

Luck was with her. While kicking out lustily, her right leg encircled a guide rope to break the plunge, but left her swaying dangerously far above the ground.

The other half of the "Blonde Sensations," Anne Howe, also of Boston, was above her and unable to aid. To the rescue went Lawrence Saunders, manager of the act, who mounted a ladder, pulled the trapped victim towards him and freed her.

Both descended while the crowd, stricken silent by the drama in the unbilled act, breathed relief and broke into cheers.

Although her ankle was sprained and cut, Miss Clark stuck strictly to the code of performers that "the show must go on."

—Back Home to Buy—Sept. 6th.—

Crashes Fire Box, Gets Speedy Aid

Russell Burns, 22, of Milford, Conn., received speedy aid from firemen and police this morning when he swerved his truck to avoid an auto and crashed a fire alarm box at Columbus avenue and Camden street, South End.

Officers answering the alarm extricated Burns. At City Hospital doctors found he had contusions of the back.

My Bark Saves 'Em From Fire!

By LADY SCOTTIE McDUFF

Everyone on my block in Summer street, Cambridge, is patting me on the head today and calling me a heroine, but as I see it I was only doing my duty.

You know I owe a lot to my mistress, Miss Alma E. Cormack, for the fine home she has given me, and to the other tenants in our house for their kindnesses to me.

So when I smelled smoke before dawn today I just knew all these people were in danger and I upped out of my nice warm bed to warn them.

I'll admit I can't bark very loud, but I tried my best to make as much noise as I could to awaken Miss Cormack and the 11 other people upstairs.

Gee! I was glad to see the big fire engines arrive and know that my mistress and Mr. and Mrs. Carl A. Ranklin, Miss Amelia Bastile and Miss Elsie R. Stevens were saved by my feeble efforts.

The smoke I swallowed when I barked in the hallway kind of gave me a sore throat today and I can't talk much about the fire but I can still wag my tail to respond to the congratulations pouring in on me for my "still" alarm.

I think I'll take an extra long nap today to make up for the sleep I lost when the fire broke out.

—Back Home to Buy—Sept. 6th.—

Bar Political Fences

LEOMINSTER, Sept. 2 (AP)—Mayor Sidney E. Bell today ordered a purge of all political posters on trees, poles, fences and posts along public highways in Leominster. The mayor said such posters violated a city ordinance.

Mercy Dash With Boy, 15, to Hub

BANGOR, Me., Sept. 2 (AP)—Richard Gonya, 15, son of Mr. and Mrs. Orville S. Gonya of Millinocket, left here in an ambulance with a police escort today en route to Children's Hospital, Boston, for treatment of a serious case of sporadic spinal meningitis.

The youth was accompanied by his uncle, Dr. Clarence Ryan of Springfield, Mass.

Young Gonya had been in a local hospital for the past month.

FARMER FOUND HANGED

MONTPELIER, Vt., Sept. 2 — When drowning failed, Fred E. Davis, 55, a farmer, killed himself by hanging, Sheriff H. C. Lawson said today that Davis had been in ill health.

LOW Summer Prices!
DUCHESS
TONIC-SILK
CROQUIGNOLE
A glorious halo of long lasting curls — at an amazing saving. Includes shampoo, trim and set.
$1.50
Open Sat.
BEAUTY SERVICES . . 25c
DUCHESS
Beauty Salon
92 TREMONT ST. Next to Tremont Temple
3rd Floor Phone LAF. 9633

Girl's Grave Reveals 'Surgery' Evidence

Continued from Outside Page

been questioned a month previously in connection with a newborn baby's body, found in the Merrimack river.

Today, Detective Edward Glennon, special investigator for District Attorney Warren L. Bishop's office said:

"We're going to ask the soldier at Devens to name a doctor we believe performed an illegal operation on Miss Dugas.

"Not involved at all is the doctor who attended her at the time of her death."

SOLDIER IN HOSPITAL

The soldier "sweetheart," Private George Farrell, 5th U. S. Infantry, was in the army hospital at Fort Devens today.

Doctors said he was recovering from effects of poison he drank in the funeral parlor here after he had gazed for a last time on Rose Dugas' dead face.

It was in the hospital he was to be questioned by Detective Glennon and Assistant District Attorney James P. O'Sullivan.

Exhumation of Miss Dugas' body today was by order of District Attorney Bishop, on a report made to him by Captain James Kennedy of the Lowell police and by Associate Medical Examiner Michael A. Tighe, who performed today's autopsy.

Stores Open Tonight

Boston department stores' furniture, rug and major appliance departments are open tonight until 9 p. m.

This will be the last evening for shoppers to take advantage of August sales offerings, although August sale values may be purchased all day Saturday.

Stores will be open all day Saturday in all departments up to 5:00 p. m. for the expected before Labor Day rush of shoppers for school needs and advance fall fashions.

WINS RENO DIVORCE

RENO, Nev., Sept. 2 (INS)—Alexander Thomas Geruso today was granted a divorce from Madeline Ripple Geruso, New York City, on charge of cruelty.

FILENE'S

Featuring CREPE

In a 3-thread chiffon that will WEAR!

Shepardess ELITE

SILK STOCKINGS

$1 3 pairs $2.85

In the new Fall colors—BRIER, a brown beige,—DUSKY, a beige taupe,—BRACHEN, a toast beige,—TANGEE, a golden tan. Shepardess stockings are exclusive to Filene's in Boston—as is the famous Shepardess Underwear. In a special section on the Street Floor.

Write or phone HUBbard 4250 'til 9 P. M.

Keep COOL with

ICED!

Heiress Bans $100,000 Debut

Newport felt somewhat let down today by the news that a major event of the social season had been called off — 17-year-old Evalyn McLean's projected $100,000 coming out party.

"It's like putting a girl on the auction block," Evalyn was reported as saying.

"It's as silly as being presented at court," her mother, the fashionable Mrs. Evalyn Walsh McLean, was quoted as agreeing.

And so—boom! went all the plans for the $100,000 coming out that was to have been Newport's biggest, most gorgeous, most glittering affair in its society history of the decade.

The McLean estate at Newport was closed today. Mrs. McLean was in Washington, where, in addition to queening it in capital society, she is the owner of a Washington newspaper.

Seventeen-year-old Evalyn, it was stated, is visiting her brother in Colorado.

Plans for Evalyn's debut were announced in April, and her coming out party scheduled, at that time, for August. August, however, has come and gone, and—no party.

EVALYN M'LEAN

Glamour Is Out!

"Evalyn doesn't want a debut," her mother said today. "She won't have a debut—ever—she says. I talked to her on the long-distance telephone last night. She says she doesn't want to be a 'glamour girl.'

HOPE DIAMOND HEIRESS

"I suppose people think they're getting their daughters into society, but they should realize anyone can get plenty of people to come and drink and dance all night—people who will go away and laugh the next day."

Evalyn, who, among other things, will inherit the famous, "unlucky," 44¾-carat Hope diamond, wants to be a designer, her mother revealed. The Hope diamond, incidentally, once belonged to May Yohe, famous stage beauty of the 90's, who died here, a WPA worker, this week.

Evalyn has entered an art school in Washington and hopes to go to London eventually to study, her mother said. She "hates Paris," Mrs. McLean declared.

JORDAN MARSH COMPANY
Jordan's Great Basement Store

Featuring the
"Alpine" HAT

In Four Headsizes
21½-22-22½-23

Black
Brown
Navy
Wine
Rust
Green
Teal Blue

$1

BASEMENT ANNEX

One Child Near Death, Second Lucky in Falls

A four-foot fall may cost the life of one little girl, it was feared today, while another child plunged 25 feet into an abandoned rock quarry without serious injury.

Mary DeMichele, 5, daughter of Mr. and Mrs. Crescenzo DeMichele, North Margin street, North End, was playing on the rear fire escape of her home when she lost her balance and fell to a cement walk a bare few feet below.

She was picked up unconscious and rushed to City Hospital in an ambulance. She sustained brain concussion and possible skull fracture, hospital officials said, and her name was put on the danger list.

In the same ward, Patricia Higgins, 2, of Fremont street, Mattapan, "was resting comfortably" after hurtling 25 feet into an abandoned Mattapan rock quarry on Grossman street.

Doctors declared her injuries were confined to bruises and not serious.

Prepare Rail Strike Plans

CHICAGO, Sept. 2 (INS)—Plans for an immediate nationwide strike vote which may tie up all major railroads in the country were being formulated by presidents of 18 co-operating railroads unions.

Their action followed final breakdown of federal efforts to mediate the controversy between the nation's class 1 carriers and their 900,000 employes over a proposed 15 per cent wage slash.

The strike, if voted, and actually called, would confront the railway labor act with the severest test in its history.

Grounded Cruiser Pulled Off Ledge

Their cabin cruiser aground off Wessagusset Yacht Club, North Weymouth, a Randolph man and a companion were rescued today.

Coast guardsmen pulled the cruiser into deep water at high tide. Leaking, the yacht made its way to Quincy.

A call for coast guard aid was made by J. E. Anderson of Randolph, cruiser owner.

Lynn Man Wins In Marine Shoot

CAMP PERRY, O., Sept. 2 (AP)—Edward V. Seese of Lynn, Mass., platoon sergeant, U. S. Marine Corps, has a letter of commendation coming from President Roosevelt for out-shooting 1971 competitors today in the final round of the President's match at the national rifle matches.

He had a score of 146 out of 150.

Hits Church Women Failing Daughters on Facts of Life

CHICAGO, Sept. 2 (INS)—When church women busy themselves with ladies aids, their daughters are starving for sex education, Rev. E. B. Glabe of Minneapolis declared, addressing a meeting here of the Associated Lutheran Charities.

Rev. Glabe said:

"Too often ladies aids have listened to vague devotionals on morbid piety or wrestled with revenue producing schemes for the congregational treasury while their own daughters hungered for the truth of sex facts.

"Marriage is too sacred to be ignored by the church or played with by the world. Gutter literature and alley gossip would lose their appeal to youth if the church would help in sex education.

"Missionary societies have agonized over the dark lot of women in far off lands while the bootleg traffic in birth control flourished among the unmarried of their own community."

ELSIE ROBINSON, writes from the woman's viewpoint, discusses every-day affairs and problems, regularly in the Boston American.

BOSTON to NEW YORK $6.75
One Way $6 and BACK
Lv. 222 Boylston St. 6 P.M. (DST) KENmore 4230
COLONIAL LINE

JORDAN MARSH COMPANY
GREAT BASEMENT STORE

Men's 50c-75c (each piece)
Nationally Advertised
Shirts 'n' Shorts

At Such Remarkable Savings That Crowds Will Rush Here.

19c each piece

- Accordion or Swiss rib comb yarn shirts
- Nationally famous make
- Full cut sizes 34 to 46
- Some French Backs, (sketched).
- All with Knit Crotch (sketched).
- Some Tie; Elastic Sides
- Woven Madrases; Broadcloths
- Krinkel Krepe; chambrays
- Full cut, 30 to 50
- Plenty of Large Sizes

Mail and Phone Orders Filled While Possible.

Men's 35c-55c Fall Hose 29c
Irregulars of famous make. Reinforced toe and heel. 10½-12
BASEMENT MEN'S FURNISHINGS DEPT.—MAIN STORE

BOYS' Reg. $1.98
Full Zipper Sweaters

Part wool and cotton coat style sweaters with full length zippers. All wanted colors. Sizes 30 to 36.

$1.59 Each

Boys' Prep & Junior Shirts . . . 44c
White or fancies. Sizes 11½ to 14. Usually 59c

Boys' $2.95-$3.50 Slacks . . . $2.79
Corduroy or fancy fabrics. Fall shades. Sizes 8 to 16.

Boys' $1.95 School Knickers $1.59
Corduroy or fancy fabrics. Worsted knit cuffs. 8 to 16.

Boys' Regular $7.95
TWO Knicker Suits

- Double breasted sport coats
- With two pairs lined knickers
- Grays and tans. Sizes 8 to 15.

$5.95 Each

BASEMENT BOYS' DEPARTMENTS—ANNEX

59c Friday and Saturday Only 59c

By Special Arrangement with the Manufacturer

We're able to offer you for TWO DAYS—FRIDAY AND SATURDAY only—at 59c, one of our standard VACUUM FILLED SAC-LESS fountain pens as illustrated. This is a QUALITY FOUNTAIN PEN OF STANDARD MANUFACTURE. Available in a variety of latest color combinations or in a rich, lustrous plain black. Both large and small sizes.

ATTENTION: This Is Burroughs Highest Quality Pen! *Do not confuse it with cheaper grade pens!*

NON-BREAKABLE—ENTIRE INK SUPPLY VISIBLE—HOLDS FAR MORE INK

You can plainly SEE the entire ink supply at all times. This special price is good FRIDAY AND SATURDAY ONLY! The manufacturer will not permit us to make any sales at this special concession in price after Saturday.

Also Burroughs Pencils to Match Pens.....29c..FRIDAY and SATURDAY ONLY! A Grand Pen for Office, School or Home

Absolutely Leakproof One-Stroke Vacuum Filler!

HOVEY'S

LIMIT—3 Pens to each Customer! Mail and Phone Orders Filled. No C. O. D. Orders Filled.

Stationery—Street Floor

THIS SPECIAL PRICE GOOD FOR FRIDAY AND SATURDAY ONLY!

Sears **Open Thursday and Saturday Until 9:30 P. M. Free Parking!**

LAST 2 DAYS FRIDAY and SATURDAY

Sears AUGUST FURNITURE and RUG Sale!

Comfortable Balloon Chair

Attractive Queen Anne Legs

Regularly Sells for $24.95

$17.88 Delivered

Last 2 Days At This Low Price

Moss filled—web construction—spring filled balloon seat and back. Attractive Queen Anne legs. Choice of rust, green, blue and brown friezette. One of the most outstanding values in lounge chairs you read about.

2-Piece Frieze Living Room Suite

Regularly $89.95

$6 DOWN
$7 MONTHLY
Small Carrying Charge

$69.88 Delivered

English Lounge Type Suite Styled to Give You Complete Satisfaction and Deep Comfort

What a price for a big comfortable Frieze Living Room suite like this! Actually an out-and-out saving of $20.00. An excellent grade of Frieze in a wide selection of covers. It's moss filled and web construction. Reversible spring seat cushions. All springs are tied 8 ways. For satisfaction and comfort — this is the suite you want.

MODERN STUDIO COUCH with Bentwood Arms

Reversible Mattress and Pillows
Hardwood Back Finished in Maple or Walnut

$3 Down—$4 Monthly Small Carrying Charge

$29.88 Delivered

Regularly $34.95

Modern Studio Couch with Bentwood arms and back of walnut or maple finish on hardwood. Reversible mattress and pillows. You have an excellent choice of good grade tapestry covers.

3-Pc. Solid Maple Bedroom

Regularly $49.95

$39.88 Delivered

$4 Down
$5 Monthly
Small Carrying Charge

A 3-piece Bedroom Suite made of solid maple and styled to give your room real genuine Colonial charm at very special savings. It's constructed with the substance and ruggedness of early American originals—in a mellow Priscilla maple finish. You get a full size bed—40-inch dresser—28-inch chest of 4 large drawers. Take advantage of this price today. There's only 2 more days.

Fine Quality 9x12 AMERICAN ORIENTALS

Regularly $39.95

ALL GUARANTEED PERFECT

Beautiful as can be in their designs and colorings—harmonizing perfectly with the furnishings that make a modern home different. One of America's finest weavers of high quality rugs produced them—Sears guarantee for dependability stands back of them.

$33.88 Delivered

$4 Down—$4 Monthly
Small Carrying Charge

Hard Enameled Surface Felt Base Flooring

Comes 6 Feet Wide—Regularly Priced 39c

The hard enameled surface means this floor covering will give long wear—keep its colors. Broken tiles in blue, green, tan and red. Easy to keep clean. Please bring your room measurements.

29c SQ. YD.

HEAVY QUALITY 9x12 FELT BASE RUGS

Famous Crescent Brand
All Perfect — No Seconds

Regularly $5.98

$3.88

Their hard enamel surface that is easy to keep clean makes them ideal also for summer cottages. Unusually fine selection of the latest tiles and floral designs.

SEARS, ROEBUCK AND CO.

BOSTON PARK DRIVE at BROOKLINE AVE. KENmore 7570 FREE PARKING

CAMBRIDGE 1815 MASS. AVE. NEAR PORTER SQ. TRowbridge 4010

Merchandise Will Be Delivered Within Sears Trading Area

September Bargains

Gilchrist's CASH AND CARRY BARGAIN BASEMENT

Sale . . . Small Dressy Hats

Doll Types! Off-the-Facers!

$1

Uptilting and saucily new! Pill boxes, Bretons, off-the-facers . . . Black, brown, navy, new Fall wine and green in 21¾ to 23 inch headsizes.

Girls' School Felts

New bonnets, off-the-facers, Bretons, Scotties! Brown, navy, green, wine, rust. $1

New Fall Frocks

Featuring gay dirndls

$2

Rayon challis dirndl jumper dresses with rayon taffeta blouse and dirndl skirts. Misses' and juniors'. Also new black and printed rayon challis for women.

Lastex Girdles

Cotton and rayon

59c

Usually $1.00

Medium or short lengths. Maker's closeout in small, medium and large sizes.

Ringless Chiffon Stockings

59c pair

Beautifully sheer fine 42 and 45 gauge, 3 thread style, lisle reinforced, picot top. Newest Fall shades. Irregulars.

Men's Fall Suits, All Wool Topcoats, Reversible Coats

Only $1.25 down with CASH-A-GRAMS

$11.90 each

Men's New Fall Suits, $11.90

Single or double breasted models in cassimeres or hard finished suitings. Plain or sport back in regulars, shorts and longs. Sizes 34 to 42.

New Fall Topcoats, $11.90

Popular Balmacaan and raglan shoulder models, all well tailored. Every topcoat is all wool in smart gray or brown mixtures.

Reversible Topcoats, $11.90

For all weather! All wool topcoating on one side, cravenetted cotton gabardine on the other! New Fall shades. Sizes 33 to 39.

Men's Goodyear Welt Shoes

Some seconds

$2.69 pair

All with leather soles! Sturdy black or brown oxfords in sizes 6½ to 10. Big savings . . so hurry!

Men's $1.69 and other Sweaters $1.29

Even some full zipper coat styles, sport back and plain backs. Solid colors and all over patterns. Sizes 36 to 46. Irregulars.

New Fall Shoes

Fashion or sport styles, featuring SUEDES! New Platform Sport Shoes!

All first quality!

$1.79 pair

Jobber liquidates stock! Even popular new plum shades! Also blacks and navy suedes, leathers and patent contrasts. All with leather soles! Many new higher cut ties, pumps, sandals, cross straps. Many in the popular platform style for sport. Sizes 4 to 8.

PACIFIC FLANNEL

and other Misses' Wool Skirts

All first quality! Yet see the price!

$2

- Many dirndl suspenders!
- Popular pleated styles.
- Many with smart zippers.
- Rayon and wool plaids!
- All Boston made for fit.
- Sizes 24 to 34 inches.

Cotton Dirndl Frocks

$1.09

Fast color prints! All first quality!

The fashion hit of the year.. dirndls! Wide skirts with youthful lastex gathered waists. Also dress length house coats, buttoned down the front. Also tailored type cotton shirtwaist frocks. Misses', women's and larger women's sizes.

Innerspring Mattress

Panelled Cotton Belgian Damask Covered!

$7.99

Same mattress covered with famous A. C. A. Ticking $8.99.

- Cotton felt and cotton filled, so comfortable!
- Rolled edges and ventilators! Choice of colors.
- 180 coil springs, handles for turning, regular sizes.

Note! 25c Delivery Charge in Metropolitan Boston.

STORE OPEN ALL DAY SATURDAY, SEPTEMBER 3RD. STORE HOURS 9:30 A. M. TO 5 P. M.

Friday And Saturday At All Summerfield Stores

Arranged by our Decorators

ACTUAL PHOTO
Included
4 Pc. Bedroom Set ● Simons Coil Spring ● Innerspring Mattress ● 2 Feather Pillows ● 2 Pc. Chaise Longue ● Vanity Bench.

Completely Furnished WATERFALL BEDROOM

Featuring CEDAR LINED WARDROBE CHEST

Including 4 Pc. Bedroom Set—Simmons Coil Spring — Innerspring Mattress—2 Feather Pillows—2 Pc. Chaise Longue — Vanity Bench

The most popular features of the current season are combined in this stunning new moderne bedroom. The graceful waterfall fronts provide smoothly flowing beauty, while the smart polygon plate glass mirrors give that "different" touch. Dustproof construction and oak interiors insure years of wear. Imported Oriental wood veneers on choice cabinet woods add richness. The handsome Cedar Lined Wardrobe Chest and decorative Chaise Longue are designed for comfort and utility.

HERE ARE THE PIECES INCLUDED:

● DRESSER ● BED ● CEDAR LINED WARDROBE CHEST ● DROP CENTER VANITY ● VANITY BENCH ● 2 PC. CHAISE LONGUE ● SIMMONS COIL SPRING ● INNERSPRING MATTRESS ● 2 FEATHER PILLOWS.

Regularly $229

$125

Cash—Charge or $6 Monthly

May Be Purchased Separately If Desired

5 Piece Modern DINETTE INCLUDED AT NO EXTRA COST!

5 Piece Dinette, with Stainless Porcelain Enamel Top Table . . Automatic Sliding Leaves . . 4-Section Silver Drawer . . 4 Heavy Ladder Backed Chairs with metal braced corners.

SUMMERFIELD'S

BOSTON STORE, 727 WASHINGTON ST., COR. STUART

Also on Sale at Somerville—Salem—Waltham—Lawrence—Manchester, N. H., Stores

FOR HOME MAKERS WHO PREFER QUALITY

3 Complete Rooms

3 ROOMS
Regularly $498
$250
$3 WEEKLY PAYS FOR ALL 3 ROOMS
A Small Deposit Will Hold Your Purchase For Future Delivery

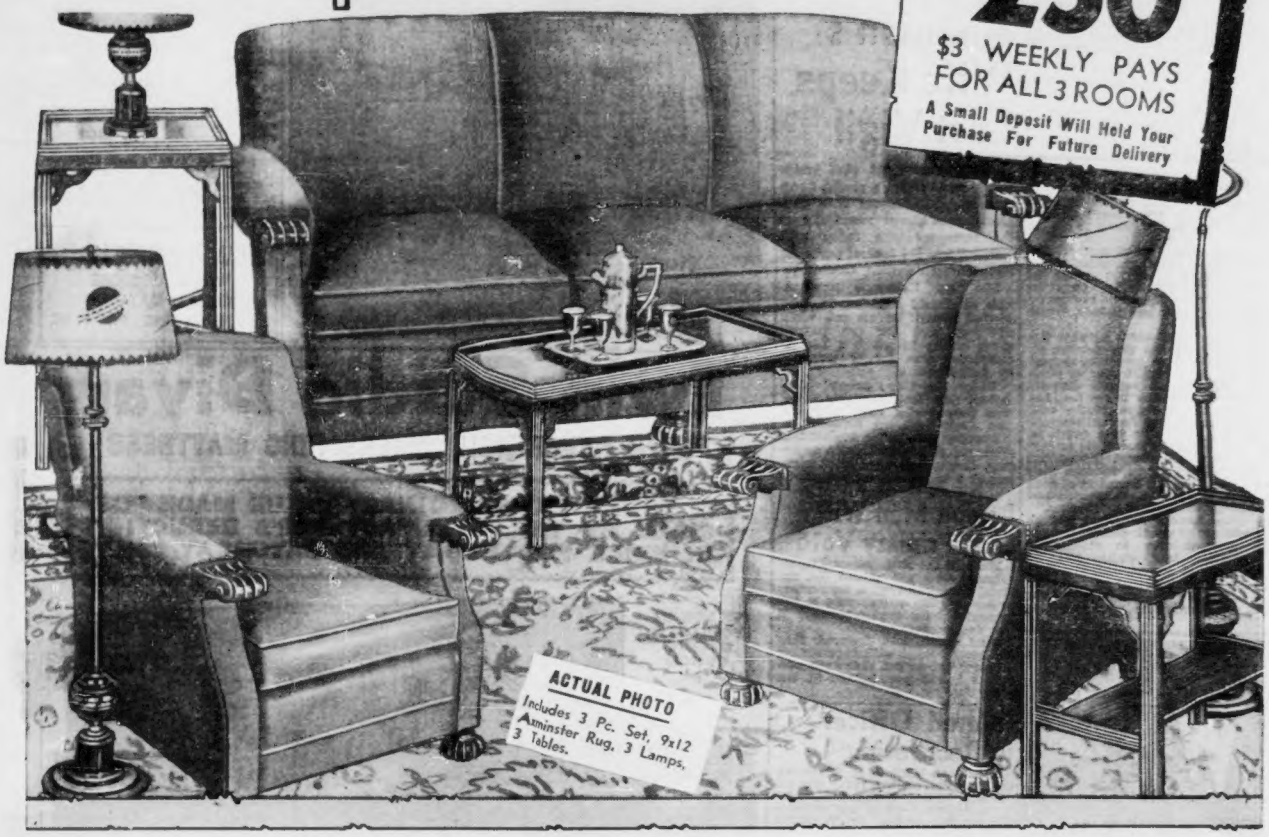

Completely Furnished KNUCKLE ARM FRIEZE LIVING ROOM

Genuine Frieze With Moth Guarantee --- Moth Insurance Policy --- Sagless Construction

Including 9x12 MOHAWK AXMINSTER RUG, 3 LAMPS, 3 TABLES

MAIL COUPON OR PHONE IF YOU CAN'T CALL

SUMMERFIELD'S, 727 WASHINGTON ST., BOSTON
Telephone: HAN. 8103

Please send me information about the items checked below:

- The Completely Furnished Living Room..... $125 ☐
- The Completely Furnished Bedroom ..... $125 ☐
- The Complete 3 Room Group ..... $250 ☐

Name .....
Address .....
City A-9-2

Free Delivery Anywhere Within New England!

A SMALL DEPOSIT WILL HOLD YOUR PURCHASE FOR FUTURE DELIVERY

The smart Living Room Group Illustrated Features the Popular Knuckle Arm. The Full Length Divan (80 inches long), Matching Lounge Chair and Contrasting Wing Chair are all covered in Genuine Frieze with a Moth Guarantee and Moth Insurance Policy. Choice of colors — Rust—Green—Garnet—Blue—Burgundy—Chocolate or Gold. Sagless Construction, of course.

HERE ARE THE ITEMS INCLUDED:

● LARGE SIZE DIVAN ● MATCHING LOUNGE CHAIR ● CONTRASTING WING CHAIR ● 9x12 MOHAWK AXMINSTER RUG ● MODERN COCKTAIL TABLE WITH GLASS TOP ● MODERN END TABLE TO MATCH ● MODERN LAMP TABLE TO MATCH ● FLOOR LAMP AND SHADE ● TABLE LAMP AND SHADE ● BRIDGE LAMP AND SHADE.

Regularly $229
$125
Cash—Charge or $6 Monthly

May Be Purchased Separately If Desired

OPEN SAT. TILL 9 P. M.

SUMMERFIELD'S

BOSTON STORE, 727 WASHINGTON ST., COR. STUART

Also on Sale at Somerville—Waltham—Salem—Lawrence—Manchester, N. H. Stores

'Land Is Ours,' Says Cardenas

MEXICO CITY, Sept. 2 (INS) — President Lazaro Cardenas today had told the opening fall session of Congress that Mexico will agree to negotiate with the United States through a joint commission to settle American claims for expropriated ranch land.

But Mexico, the President declared, will "go on with its agrarian reform program" and thus will turn down the demand from the United States to cease expropriating farm lands belonging to Americans.

Cheered by the deputies and senators, the President further served notice on Washington that Mexico intends to reimburse the former owners of expropriated oil properties only for their investments, minus depreciation, and will pay nothing for the sub-soil deposits which under law belong to the nation.

Referring to his oil expropriation decree of last March, which affected some $500,000,000 worth of American and British properties and led to a diplomatic rupture between Mexico and Britain, Cardenas declared:

"The government sustains the thesis that the expropriation of the petroleum properties cannot call for indemnification or compensation for sub-soil deposits. These, according to our law, belong to the nation. Mexico will not grant any further concessions relating to that which is beneath the surface of the earth."

Cardenas disclosed the outlines of the forthcoming Mexican reply to the note from Secretary of State Hull, who termed the Mexican land expropriation "bald confiscation."

The Mexican President said his government would consent to name a commissioner to discuss the American land claims and the method of compensation with a commissioner named by the United States, the two commissioners to appoint an arbiter as suggested by Hull.

Ananian's Wife Keeps Last Vigil

After an all-night vigil beside her husband's bier, a pretty, dark-haired young woman with dull, glazed eyes stared resentfully at the strangers who today kept trooping into the funeral parlor on Massachusetts avenue, Cambridge.

She was Katherine Ananian, wife of Harold Ananian, 27, who hanged himself in his cell while awaiting trial for the payroll truck holdup in which a bandit-companion was fatally wounded by police bullets.

"Why do they come?" she asked, "All these morbidly curious people—why can't they let me alone with my sorrow?"

Ananian was to be buried this afternoon in Mount Auburn cemetery, Cambridge, after brief services at 2 in the funeral chapel.

Legion Men Will Lose Primary Vote

More than 2000 Massachusetts veterans who will attend the national American Legion convention at Los Angeles cannot vote in the primaries here September 20, it was decided today.

Election officials declared they had been deluged with requests for absentee ballots but that such procedure is not permissable at the primaries.

Injured Officer Is Recovering

Patrolman William H. Black, 44 South Boston station, today was recovering at City Hospital from injuries suffered when his automobile crashed a tree on Columbia road, South Boston.

He was treated for two fractured ribs and bruises.

Providence Man Is Auto Victim

MONTICELLO, N. Y., Sept. 2—A highway motor victim was identified here today as Louis A. McGregor, 30, of Westminster street, Providence, R. I.

McGregor was struck and killed while walking near Kauneonga Lake.

Man Who Knew Lincoln 104 Today

SOUTH PARIS, Me., Sept. 2—Charles N. George, who remembers Abraham Lincoln as "a good scout and a clever fellow," celebrated his 104th birthday here today.

Anniversary

SAN DIEGO, Sept. 2 (AP)—Charged with being drunk, a 53-year-old man told Judge Clarence F. Terry he was celebrating his divorce.

"When were you divorced?" asked the judge.

"Twenty-five years ago," the man replied.

He was fined $10.

ALL SUMMERFIELD STORES OPEN SAT. TILL 9 P. M.

Summerfield's Waltham Store Open Friday and Saturday Till 9:30 P. M.

SIGN HERE—Kathleen Costello is told just where she must put her name on petition asking recall of three of five Norwood selectmen because they voted to oust the town manager, William Kendrick. Instructing is Clement A. Riley, who got up the petition.
(Boston Evening American Photo)

Ready to Press For Recall of Norwood Board

Recall petitions against the three Norwood selectmen who voted to fire Town Manager William E. Kendrick were signed today and ready for immediate filing.

Clement A. Riley, Norwood businessman, announced he had sufficient signatures, those of 200 voters, to force a recall vote on Chairman Sture Nelson, Herbert Brady and John Mutch.

Under the law, the selectmen will be notified within five days of the recall and within 30 days a special recall election will be held. The selectmen will be eligible for re-election.

It was learned today that an effort will be made to limit the field of new candidates to three men, including Charles Houghton, assistant register of deeds in Norfolk County, and Arthur P. Allen.

SUMMERFIELD'S
WALTHAM STORE
OPEN FRIDAY AND SATURDAY UNTIL 9:30 P. M.

Twin Studio Divan

WITH REVERSIBLE INNERSPRING MATTRESS

A TRULY EXTRAORDINARY VALUE MADE POSSIBLE BY THE MANUFACTURER'S REDUCTION IN PRICE FOR FRIDAY AND SATURDAY ONLY.

TRADE-IN YOUR OLD STUDIO COUCH

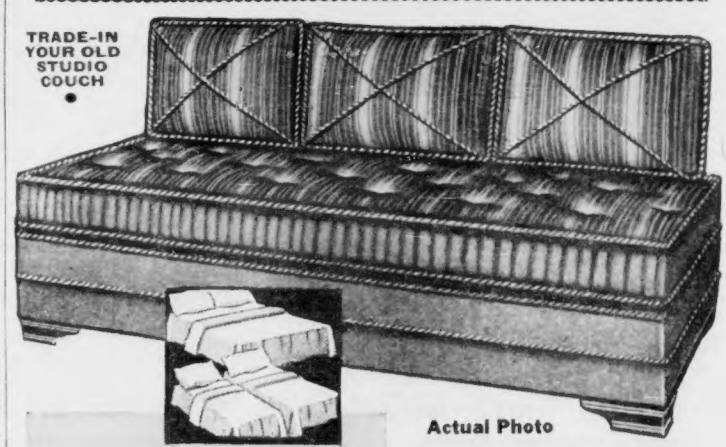

Actual Photo

Regularly $34.50
FRIDAY and SATURDAY
$19.75
CASH--CHARGE--or $2 Monthly

FACTS: ● Reversible INNERSPRING Mattress ● Plaid on One Side . . . Solid Colors on the other ● Tailored Box Pillows Filled With Downy Kapok ● 2-Tone Silk Cording on Mattress, Pillows, Base ● Choice of RUST, GREEN or BROWN ● Opens to Double Bed or Pair of Separate Twin Beds.

MAIL ORDERS FILLED

Open Saturday 'Til 9 P. M.

SUMMERFIELD'S
BOSTON STORE, 727 WASHINGTON ST., COR. STUART

Also on Sale at Somerville—Waltham—Salem—Lawrence—Manchester, N. H. Stores

Bogus Bills Have Spots

A very dark spot over the right temple on the portrait of Andrew Jackson today was listed by Secret Service agents as a major defect in the counterfeit $20 bills flooding New England.

Harry L. Barker, in charge of the Boston office, said sizable rewards were available for information leading to the arrest of those attempting to pass the bills.

He asked that anyone doubting genuineness of a $20 bill delay the owner on some pretext and call police.

TRADE IN
YOUR OLD FURNITURE
LIBERAL ALLOWANCE

2 FIREMEN MEET DEATH

FORT WORTH, Tex., Sept. 2 (INS)—Buried beneath a tumbling brick wall, two firemen were killed and three others were injured here in a $100,000 fire that destroyed a downtown garage.

"Back Home to Buy" Issue of the Record-American Sept. 6. A Timely Guide For Your First Fall Shopping.

Florida Plan Approved

WASHINGTON, Sept. 2 (INS)—[illegible] for aid to dependent children. The Social Security board today announced approval of Florida's plan [illegible] plan will aid some 3,000 dependent children, the board said.

Repeating Another August Sale Triumph!

Customers Are Still Asking for This Great Mattress Value---So We Repeat for the THIRD TIME --- Friday and Saturday!

$5 For YOUR OLD MATTRESS

Towards The Purchase Of One Of These Famous

"DUPLEX" MATTRESSES

Regularly $34.95

AUGUST SALE PRICE $24.95

Less $5 For Your Old Mattress

FRIDAY AND SATURDAY

$19.95

CASH—CHARGE—OR $2 MONTHLY

IMPORTANT ● These Mattresses are made in one of the Most Sanitary Bedding Factories in New England by Skilled Craftsmen ● They are endorsed and recommended by physicians ● Built for more comfort and restful slumber ● You'll never know what real sleeping comfort means until you've slept on a "DUPLEX" Inner-Spring Mattress ● Summerfield's will give you $5 for your old mattress ● ALL SIZES.

● ● ● ● ● DOUBLE HEIGHT
● ● ● ● ● DOUBLE SPRINGS
● ● ● ● ● DOUBLE INSULATION
● ● ● ● ● DOUBLE RESILIENCY
● ● ● ● ● DOUBLE WEAR

Trade In Your Old Mattress

The age or condition or size of your Old Mattress doesn't matter . . . Summerfield's will accept it as Down Payment against your purchase of a Duplex Mattress.

MAIL ORDERS FILLED

OPEN SATURDAY UNTIL 9 P. M.

SUMMERFIELD'S

BOSTON STORE, 727 WASHINGTON ST., COR. STUART

Also on Sale at Somerville—Waltham—Salem—Lawrence—Manchester, N. H. Stores

Good Kitchen Management Makes It Necessary!

Our Low Price For Fri. and Sat. MAKES IT POSSIBLE!

Distinctive MODERN KITCHEN CABINET

Reg. $44.95

$27.95

Cash–Charge or $3 Monthly

FACTS: ● Large, Spacious and Complete with the most practical convenience features ● 72 Inches High ● Pull Out Porcelain Enamel Work Top measures 25x40 inches ● Complete With 25 Pound Capacity Tilting Flour Bin ● 3 Large Storage Drawers for Linen, Silverware, etc. ● Large Metal Lined Bread Box with Sliding Top ● Large Upper Cupboard gives Greater Storage Room ● Large Lower Cupboard contains wire rack on door to accommodate pans and covers — also convenient sliding wire shelf ● New Modern Chrome Hardware trimmed with Black ● Convenient Roll Desk-type Door to close Cupboard when not in use ● 5 Piece Glassware Set Included ● Cupboard finished in white and black trimmed with red.

OPEN SATURDAY UNTIL 9 P. M.

SUMMERFIELD'S

BOSTON STORE, 727 WASHINGTON ST., COR. STUART

Also on Sale at Somerville—Salem—Waltham—Lawrence—Manchester, N. H. Stores

New Garment Picketing Set

Strike strategy plans for an advance upon another Kneeland street garment center were being mapped out today as those involved in the current employer-employe impasse sought to iron out their mutual difficulties.

The present two-weeks-old strike has been carried on from Kneeland street garment factories Union officials said shops housed results would be their next target.

Meanwhile the picket lines in the trouble zone were reinforced and inside 81 workers became more restive.

Following the 70th picket arrest on traffic obstruction charges yesterday in an effort by police to keep the streets clear, 19 more pickets were arrested today.

The picket conference began today with Federal Conciliator Anna Weinberg at its head. It is slated to last today with representatives of employers and workers trying to get at the root of the trouble.

"Regardless of the outcome of the conference," declared Philip Kramer, Boston head of the International Ladies Garment Workers' Union, "the progressive strike will continue.

"We will next move upon a nearby building and stay there until every shop in the building has been unionized."

Oil of Almond PROCESS

The Permanent With a Reputation

A New Hairdress for Labor Day

Individualized Hair Styling

Waves and Curls that Stay Curled

Even if your hair is fine, fuzzy or gray in color we can give you a Supreme of Permanent Wave. Always successful. Shampoo, Hairset and Finger Wave included.

$3 Complete

SPECIAL OFFER

Shampoo and Finger Wave Complete 50c

Have Your Own Colored Permanent Completely Retouched $1.50 Special Offer

DORSAY Beauty SALON

Cape Inquest Told Death Spot 'Open'

BARNSTABLE, Sept. 2 (AP) — Testimony that the West Barnstable railroad crossing where the Portuguese Consul General at New York and his wife met death August 25 was open to view for at least a mile today opened an inquest into the accident.

Dr. Victor E. Verdadeiro De Faro, 54, and his wife Katherine, 50, died instantly at the crossing when a train demolished their automobile.

Song of Picket Line

SING WHILE YOU PICKET—Striking girls sing a song on Kneeland street picket line as Officer Al Norton keeps an eye out for the flare-up of violence . . . which has brought 75 arrests.

Boston Evening American Photo

2 Masked Kidnapers Flee With Woman, 55

Continued from Previous Page

the Associated Press, federal bureau of investigation agents left for the scene to join sheriff's officers and the state highway patrol. S. J. L. Unger, head of the San Francisco office of the FBI, said his agents in Sutter county would take charge of the case.

Orders to all members of the state highway patrol to watch the roads for the stolen automobile were issued by Raymond Caito head of the patrol.

Meeks automobile was found abandoned on one of the main streets of Marysville, and FBI men examined it for fingerprints. Sheriff Ullrey theorized the men must have used two automobiles when they drove away from the Meeks' place.

RECALLS LYNCHING

The rancher "guessed" the men were about 24 or 25 years old. They were about five feet nine or ten inches tall. White handkerchiefs covered their faces up to their eyes and kept the rancher from being able to give a good description of either abductor.

The Meeks ranch is at Rio Oso, 12 miles south of Marysville, which adjoins Yuba City, on the highway to Sacramento.

It was the first kidnaping for ransom in northern California in nearly five years. Twenty-two-year-old Brooke Hart of San Jose, department store heir, was the victim of the last northern California kidnap, in November, 1933. His abductors demanded $40,000 ransom and killed Hart the same day. His body was recovered from San Francisco bay and 12 hours later an infuriated mob lynched his confessed kidnapers—Thomas Thurmond and Jack Holmes.

Mrs. Meeks' kidnapers made no attempt to injure her or her husband.

Sheriff Ullrey said the men walked up to the side door of the house, which sits 100 feet back from the highway, but he was unable to determine whether they came from the road or walked through the peach orchard.

Both Meeks and his wife were awake and fully dressed when the men entered. Both were badly frightened and Meeks was unable to remember whether the second man entered a gun. The orchardist and his wife made no attempt to resist the kidnapers.

Sheriff's officers did not know what loot, if any the gunmen obtained after tying up the Meekses.

Doug's Crate Balks But Goes

NEW YORK, Sept. 2 (AP) - The engine which propelled Douglas Corrigan safely across the Atlantic to Ireland sputtered today as the flier took off from Roosevelt field on a flight to Pittsburgh.

Corrigan speeded the famous $900 "crate" along the runway into a northeast wind. With its load of 40 gallons of gasoline, it left the runway smoothly.

At an altitude of 100 feet, however, the engine missed. Mechanics and pilots ran from hangars to watch Corrigan swung the ship to the right in a steep bank apparently to attempt an emergency landing on the field.

Then the engine picked up smoothly again, and the plane, gaining altitude, headed straight west for Pittsburgh. Corrigan had worked on the engine, overhauling it, until 4 a. m.

Mocking Bandits Race Away From Pursuing Police

Sluggish police cruising cars twice were outdistanced today in vain attempts to cope with mocking bandits who dashed through city streets at a 70-mile-an-hour clip.

Six armed and masked bandits, who had held up a Quincy fruit company, led one chase through the South End and Roxbury, then vanished when a police car neatly stalled on a hill.

In another chase in South Boston a stolen car gang eluding hot attempts of other cars to keep pace with them.

John Mathewson of Dorchester, manager of a fruit concern at Neponset bridge was closing up when the two bandits took $150 from his pockets.

Their machine spotted on Lawson park circle Roxbury turned over Eaggles street to Washington down, Harrison avenue and circled the City Hospital twice.

They then sped into Northampton street back to Harrison avenue to Hampden Downs and Mt. Pleasant streets en route to Mattapan dashing away from 14 police cars in all.

Similar thwarted attempts to halt bandits observed in South Boston, was chased into Dorchester by eight cruisers but the powerful machine drew steadily away and escaped.

Police reported the six were about yesterday's dawnlight loot.

Suspect Quizzed On More Breaks

Rene J. Charest, 25, Somerville, who allegedly confessed to frame breaks in seven Greater Boston cities and towns, will be further questioned today in connection with breaks in still other cities.

Brought before Judge Edmund D. Davis in Malden District Court, Charest pleaded guilty to charges of breaking and entering and carrying a firearm without a permit. He was held in $10,000.

PERSONAL

JANE—Meet me at the Washington Jewelry Co.! We'll pick out the Diamond Ring.

STEPHEN.

WASHINGTON JEWELRY CO.

MATCHED BRIDAL PAIR BOTH FOR $9.95

Groom Pays for His Plain Band for Him

WASHINGTON JEWELRY CO.

365 WASHINGTON STREET

503 WASHINGTON STREET

ALSO FITCHBURG, BROCKTON, WALTHAM

MARRIED

Mr. and Mrs. [illegible] of Belmont announce the marriage of their daughter, Miss Ethel Dooley to Mr. [illegible] of Cambridge.

The bride was given in marriage by her father and attended by her sister, Miss [illegible] of Belmont, who wore a gown of [illegible] taffeta and carried a bouquet of [illegible] roses.

Mr. [illegible] was attended by his brother, [illegible] of Cambridge. The ceremony was performed by the Rev. [illegible] of the First Church, Belmont.

The bride's mother received wearing a gown of [illegible] with [illegible] accessories and a corsage of [illegible] roses.

Mr. and Mrs. [illegible] will reside at [illegible] Belmont.

BERMAN RADIO CO.

9th SMASH WEEK!

ZENITH

TRADE MARK REG

10 & A DAY Sale!

BRAND NEW 1939 PUSH-BUTTON MODEL

WEAF WNBC WBZ WABC WMEX

JUST PRESS A BUTTON

for your favorite station—like having a direct wire with the Studio.

NEVER BEFORE was an AUTOMATIC TUNING PUSH BUTTON RADIO Effect

$99.95

only $49.95

ON OUR BANK PLAN

NO MONEY DOWN

ON OUR "BANK PLAN"

PAY ONLY 10c A DAY

FREE HOME TRIAL

Try this new model in your home 15 days. No Risk—No Obligation

BIG ALLOWANCE

During this sale we offer a double allowance for your old set—regardless of make.

• WE GUARANTEE YOU •

LARGEST ALLOWANCE ON YOUR OLD RADIO

EASIEST TERMS—AT LOWEST PRICES

One Hour DELIVERY—open all day Saturday

BERMAN RADIO

RADIO ENGINEERS SINCE 1918

62 STUART ST. Near Tremont St., Boston

30 TREMONT ST. Near Stanley Sq., Boston

20 STUART ST. Nr. Washington St., Boston

CAMBRIDGE STORE—524 MASS. AVE.—CENTRAL SQUARE

Main Store—62 Stuart St.—Open Every Eve. 'til 9 P. M.

LAST 2 DAYS *I. J. Fox August Fur Sale!*

FRIDAY & SATURDAY UNTIL 9 P. M. . . DON'T LET SUCH THRILLING VALUES AS THESE SLIP THROUGH YOUR FINGERS

All Back Dark Muskrat $59
Silver Muskrat Swagger with Bell Sleeves and Small Collar $59
All Back Dark Muskrat $59
I. J. FOX
America's Largest Furrier
411 WASHINGTON STREET
AIR-COOLED

Extraordinary Offering

53 MUSKRATS

Usual $85-$100 'All-Back' and Fine Silver Muskrats

SMALL DEPOSIT Holds the coat of your selection in our frigid storage vaults without charge until Fall.

$59

SAVE ACTUALLY $26 TO $41

Here's an exciting event for you that lasts 2 days . . and 2 days only! Don't miss seeing every single coat in this group! Muskrat is the well-known standby fur. Our world-wide resources have brought you its fashion and dependability, with an ADDED VALUE made possible by our vast purchasing power. Be here bright and early. Remember, there are only 53 and ONLY 2 MORE DAYS to buy them!

"Back-to-School" Special!

LAPIN DYED CONEY SPORTS COATS

The fur all young fashionables wear, enjoy and are proud of, at a price to please budgeteers! Swaggers, toppers, boxy silhouettes . . . with military shoulders, ripple backs, tapering sleeves.

$39

*I. J. FOX AUGUST SALE

GUARANTEED SAVINGS

I. J. Fox Guaranteed August Savings mean that every fur coat is marked many dollars below our usual price. If for any reason you are not completely satisfied with your selection, we guarantee to refund your money within 30 days from date of purchase.

I. J. Fox

Dr. McSweeney, Cancer Foe, Dies in Vermont

BURLINGTON, Vt., Sept. 2 (AP) — Dr. Patrick Eugene McSweeney, 76, Burlington surgeon and cancer specialist, died today after a brief illness. He suffered a heart attack Monday.

Born at Grand Falls, N. Y., Dr. McSweeney had resided in Burlington since 1884, the year he entered the University of Vermont.

He was professor emeritus of gynecology and obstetrics at the University of Vermont, and former president of the Vermont State Medical Society.

He is survived by two children, Dr. E. Douglas McSweeney and Dr. Katherine McSweeney.

CUTLER L. VOSE

Funeral services for Cutler L. Vose, 68, former chief of the Cambridge fire department, will be held tomorrow afternoon at Mt. Auburn Cemetery, Cambridge. His death occurred in Weymouth following a long illness.

Born in Hudson, Me., he moved to Cambridge in 1888 and for 11 years was in the upholstering business. Appointed to the fire department in 1897, he became chief in 1904, serving for a number of years.

He is survived by his widow, Mrs. Grace Vose, of East Weymouth; a son, Capt. Raymond Vose of Norfolk, Va.; a daughter, Mrs. Alice Lucas of Lynn; two sisters, Mrs. L. [illegible] of Cambridge and Mrs. [illegible] of Watertown.

WILLIAM P. LEARY

A solemn high mass of requiem will be celebrated for William P. Leary, 67, brother of Chief Timothy F. Leary of the Cambridge police, at 9 o'clock tomorrow in St. Johns Church, North Cambridge. Interment will be in Cambridge cemetery.

Leary died at his home, Massachusetts avenue, North Cambridge, last night after a retirement two years ago he had been city blacksmith. Another brother is Daniel F. Leary.

He is also survived by his widow, the former Theresa Kelleher; a son, William F. Leary Jr., a daughter, Miss Margaret Leary, and a sister, Miss Catherine Leary.

MRS. LAURA T. PIERCE

Funeral services for Mrs. Laura Thayer Pierce, 97, oldest living descendant of John Alden and oldest Quincy resident, will be held at 3 o'clock tomorrow afternoon at Fox Funeral Home, Wollaston. Interment will be in Forest Hills cemetery, at the Forest Street road, West Quincy.

A daughter, Mrs. M. L. Bennett of East Weymouth and a son, J. Garfield Pierce of West Quincy, survive.

KNUD P. TONNESEN

Military services for Sergt. Knud P. Tonnesen, 62, former armorer and supply officer at East Boston airport, will be held Sunday afternoon at the Village Church, Hull. Death occured at his home, Spring street, Hull.

A veteran of the Spanish American war, where he served in Cuba, and of the World War, he was on the U. S. army retired list.

He is survived by his widow, Mrs. Salwald Tonnesen, and four daughters, Mrs. John Harold and Mrs. Leo Spindt of Quincy, Mrs. Hugo Lien and Miss Alice Tonnesen of East Boston.

Kidnaper of Girl Doomed to Death

ST. JOSEPH, Mo., Sept. 2 (INS) — Oscar Ralph Ashworth, 27, father of three children, today was sentenced to die in Missouri's lethal gas chamber for kidnaping of seven-year-old Anita Rood.

Ashworth, a former convict, passed the girl to her, days ago, and took her to a country where she was attacked.

Cutest Thing

$1 The Boston Evening American will pay $1 each for every "Cutest Thing My Baby Said" printed. Address Cutest Thing Editor, Boston Evening American, Box 560, Boston, Mass.

While helping a little girl of friends get ready for bed, she saw my white hair and said, 'Gee, you have Santa Claus hair, haven't you?' MINNIE REED.

Cambridge.

Fri. & Sat. 9 A.M. to 9 P.M.

POSITIVELY LAST 2 DAYS

In Kane's August Sale! Last Minute Bargains In

Buy Any 2 Rooms And Get a **KITCHEN GIVEN** At No Extra Cost—Making a **3 ROOM OUTFIT** for the Price of 2 Rooms **$118**

Including 12 Pc. Living Room, 12 Pc. Bedroom or 12 Pc. Dining Room With Kitchen and Rugs Included.

$59.00

Kane's Guarantees: These Prices To Be The Lowest You Will See Here This Year!

$59 Puts Any of These Outfits in Your Home!

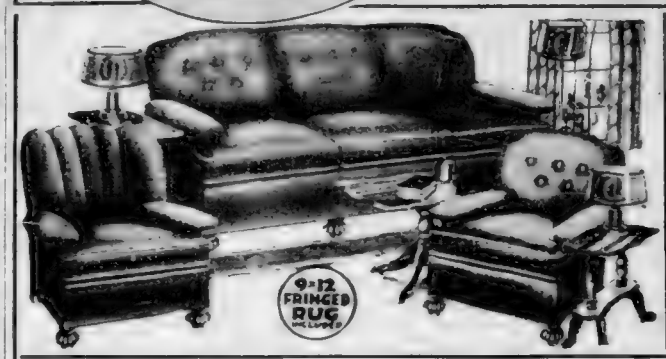

LONDON CLUB 12 PC. $110 LIVING ROOMS $59

You Pay Only **15c A Day**

Payable Weekly or Monthly

You Save $51! Big massive suite, upholstered in durable covering featuring the new costly PIPE BACK chair! INCLUDES • sofa • club chair • PIPE BACK chair • end table • table lamp & shade • coffee table • floor lamp & shade • bridge lamp & shade and • 9x12 FRINGED RUG, ALL for $59!

OUR REGULAR $100 12 PC. BEDROOMS $59

You Pay Only **15c A Day**

Payable Weekly or Monthly

You Save $41! A value amazing even for Kane's! Smart triple Venetian mirror suite and ALL extras ALL for $59! Includes **3 major pieces** • bed • chest • dresser or vanity • 2 pillows • 2 boudoir lamps • spread • bed light • bedroom chair • a picture and • 9x12 FRINGED RUG, $59. (Extra major piece if desired $15.)

Special Factory Purchase and

SALE! Complete 2 in 1 Studio Living Rooms At a $14.50 Saving

All 8 Pieces complete **$21.95** 10c a Day

The perfect solution of your live-in-one-room problem! A living room by day and at night the studio opens to full or twin beds for comfortable sleeping. Outfit includes INNERSPRING studio couch—2 end tables—2 lamps and shades, WEB Bottom upholstered chair and cocktail smoker all for $21.95!

The Mattress BUY of 1938!

$15.00 INNER SPRING MATTRESS! SAVE ½

Think of it! Marvel at it! HURRY! We bought at a smashing concession and offer you the entire lot (300) at this "give away" price! Buy NOW! Don't miss this bargain!

Just 300 At **$7.50** 7c A Day

Home of Easterbrit Furniture of Lasting Satisfaction **Kane's** One of America's Largest Furniture Institutions

SHOP AT YOUR NEAREST KANE STORE

BOSTON STORE—740 WASHINGTON ST., BOSTON

HALDEN—9 Dartmouth St. | **QUINCY**—1546 Hancock St. | **LYNN**—219 Union St.
HYDE PARK—1295 River St. | **FRAMINGHAM**—64 Irving St. | **WALTHAM**—390 Moody St.
CAMBRIDGE—505 Mass. Ave. | **BROCKTON**—215 Main St. | **LAWRENCE**—In Super Store

Open Friday & Saturday Till 9 P. M.

At All Kane Stores

FINAL REDUCTIONS!

All Depts! And Also This Amazing One Price Event!

DAYS

12 Piece $100 to $110
You Save $41 to $51 Each!

Special Terms For This Sale
PAY the CENTSible WAY!
A Few Cents A Day
Is All You Pay!

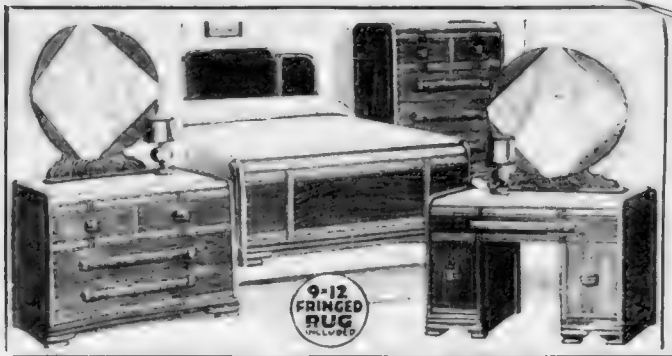

OUR $110 WATERFALL
12 PC. BEDROOMS $59

You Pay Only 15c A Day

Payable Weekly or Monthly

You Save $51! Get ALL 12 PIECES for less than our usual price of suite alone 3 major pieces • bed • chest • dresser or vanity • 2 boudoir lamps • 2 pillows • bed spr • bedspread • bedroom chair • pict and • 9x12 FRINGED RUG, ALL for $59

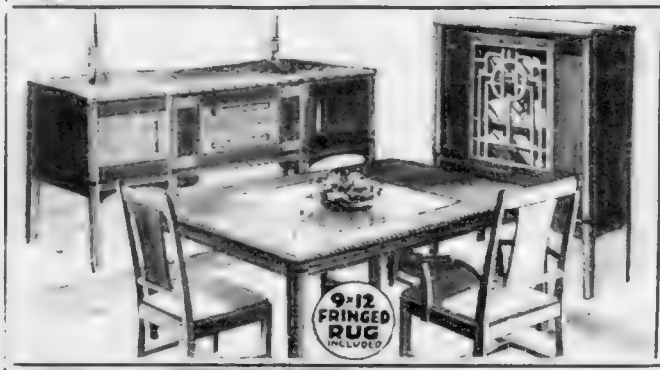

OUR $100 MODERN
12 PC. DINING ROOM $59

You Pay Only 15c A Day

Payable Weekly or Monthly

You Save $41! You get a new beautiful MODERN design you'd be proud to own anywhere, $59 ALL 12 PIECES • Buffet • table • host chair • 5 side chairs • 2 parlor lamps • 3 piece carving set and • 9x12 FRINGED RUG, ALL included at $59

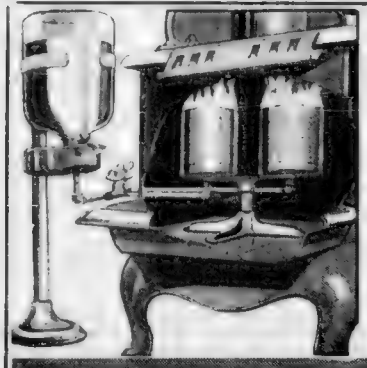

August Sale Sensation!

50 Gals. of OIL Included!

With every one of these Quality

Range Oil Burners

Our Regular Price $16.95
You Pay Only $9.95 7c A Day

The oil burner alone would be a bargain at $9.95! Yet NOW in this sale you get BOTH the 50 gallons of oil AND the oil burner BOTH for only $9.95! Fully guaranteed. Approved by the Massachusetts Fire Marshal.

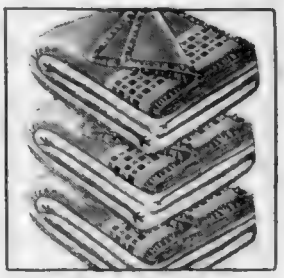

Our Lowest Price Ever!

3 Big Beacon BLANKETS

YES BIG warm 70x80 blankets—genuine BEACON brand (known for years) — all THREE at one low price! Guaranteed not less than 5% WOOL and cotton! Be wise buy now BEFORE the season SAVE!

All 3 at One Low Price
$6.45 5c A Day

Home of Huntsbilt Furniture of Lasting Satisfaction

Kane's

One of America's Largest Furniture Institutions

SHOP AT YOUR NEAREST KANE STORE

BOSTON STORE—740 WASHINGTON ST., BOSTON

MALDEN—9 Dartmouth St.
HYDE PARK—1295 River St.
CAMBRIDGE—505 Mass. Ave.
QUINCY—1546 Hancock St.
FRAMINGHAM—64 Irving St.
BROCKTON—215 Main St.
LYNN—219 Union St
WALTHAM—390 Moody St
LAWRENCE—In Super Store

Open Friday & Saturday Till 9 P. M.

BEE KING SEEKS *Honey-Girl* BRIDE

Wanted: A sweet girl who isn't scared of bees!

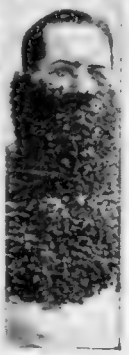

"It's healthful—but unromantic."

But as soon as I meet a girl somebody down here tells her look out for that fellow he has bees in his attic.

There's just enough truth to it to ruin my chances of making a date. I have to carry a lot of hives around, and of course a few bees do escape in the car. I own about a million or 2 bees.

"They won't sting. But no girl will believe that.

"I know it sounds funny. But the same it's pretty serious. How am I ever going to get married?"

Lewis homes

14 Million PWA Funds for State

QUAKES RECORDED

KANE'S

If You Can't Come In

MAIL THIS COUPON

Kane's Mail Order Dept.
208 Camden St., Roxbury

Please send me information on

- ☐ 12 Pc. Living Room $53
- ☐ 12 Pc. Modern Bedroom $59
- ☐ 12 Pc. Triple Mirror Bedroom $59
- ☐ 12 Pc. Dining Room $59
- ☐ Oil Burner $9.95
- ☐ Studio Ensemble $21.95

NAME .....

STREET .....

CITY .....

"LOW RENT" 3RD FLOOR MEAN GREATER SAVINGS FOR YOU

Last 2 days of Crawford's August Fur Sale

FRIDAY! SATURDAY! UNTIL 9 P. M.!

- Silver Muskrat
- Black Caracul
- Moire Pony
- Dark Raccoon
- Am. Broadtail
- Gray Krimmer

Last 2 Days $64

- Persian Lamb
- Leopard Cat
- Moire Caracul
- Muskrat
- Hudson Seal Dyed Muskrat

Last 2 Days $94

SPECIALIZATION IN FURS ONLY MEANS MORE VALUE PER DOLLAR

A WEALTH OF GLAMOUR FURS TO CHOOSE FROM

For Example:—	Last August	NOW
LAPIN BOX COATS	$59	$38
BROADTAIL LAMB	$89	$54
SILVER MUSKRAT	$110	$64
RUSSIAN PONY	$110	$64
DARK RACCOON	$139	$84
LEOPARD CAT	$149	$94
SABLE DYED FITCH	$195	$124
PERSIAN LAMB	$265	$174
FINE JAP MINK	$295	$194
SWARI SEALSKIN	$325	$224

Hundreds of others equally tempting

1 LOW RENT LOCATION no costly fixtures and store fronts

2 SPECIALISTS IN FURS we sell nothing but furs the year round

3 TAKE A YEAR TO PAY weekly or monthly

4 TRADE-IN ALLOWANCE on your old furs

5 TWO-YEAR SERVICE Remodeling at cost

CRAWFORD'S Furriers

Entire 3rd Floor Free—Doctor in Att.

49 WASHINGTON ST., BOSTON

(Manchester, N. H. at 1042 Elm St.

TAKE THE ELEVATOR UP TO OUR "LOW RENT" 3D FLOOR

Handwriting Bares Future

CLIP THIS COUPON 10¢ IN COIN

Helen Payne
Handwriting Psychologist
Boston Evening American
Boston, Mass.

☐ Send me your personal analysis of my handwriting.

NAME_____

ADDRESS_____

CITY_____ STATE_____

☐ What are my greatest assets or handicaps? (10 cents.)
☐ What type of person should I marry? (10 cents.)
☐ Are we suited for marriage? (Enclose 20 cents with two samples of handwriting.)
☐ Send me a detailed "Personality Chart." (10 cents.)

A large self-addressed, stamped envelope (your own writing) must be enclosed.

By HELEN PAYNE

Every day you are building your future. It is a process that never ceases and you are building it well or otherwise.

Your future depends entirely

know your weak points and your every assets.

Fill in the coupon on this page, send it carefully, and obtain your Personality Chart with it. The two will be a perfect revelation of yourself and what to do about it.

poor soul
died last Friday

I say how wonderfully
accurate your analysis.

5000 to March On Labor Day

More than 5000 marchers are ... of the ... parade ... for Monday ... Labor Day ... route.

John F. Hagerty ... chairman ... member of the Boston ... Union ... parade ... Mayor John ... will be ... grand ... The parade will form at ... and Dartmouth streets ... under direction of Charles A. Burns, president of the Boston Central Labor Union, and chief marshal of the parade.

Marchers will move along Dartmouth to Park square, along Broadway, extension, to Tremont street, Tremont to West through West to Washington street, up Washington to Boylston street and then down Boylston street past the reviewing stand to the Boston Common.

BACK TO SCHOOL SALE

GUARANTEED WASH MATERIALS

- Percales
- Broadcloth
- Plisse Crepe
- Gingham
- Plain Percale
- Shirtings

10¢ Yd

BUY FOR EVERY MEMBER OF YOUR HOME AND SAVE

NEISNER'S 5 & 10 & 25¢ STORE

349 WASHINGTON ST.

OPPOSITE RAYMOND'S

Herald Examiner In New Size

CHICAGO, Sept. 2 (AP)—The Chicago Herald and Examiner announced today that beginning with next Monday morning's editions it would be published in tabloid size.

The announcement said the Herald and Examiner, a Hearst paper, would be the 54th newspaper in the United States to adopt the tabloid makeup. The price of the paper in Chicago and suburbs will be reduced from three to two cents.

Be Sure to Read Sept. 6 "Back Home to Buy" Issue

MOTOR COACH TRIPS OVER THE HOLIDAYS

North Shore Arrow Lines
HAYMARKET SQ., BOSTON, to
SALEM WILLOWS, LYNN, SWAMPSCOTT, MARBLEHEAD AND BEVERLY

SILVER ARROW LINES
EVERETT RAPID TRANSIT STATION to
LOWELL, LAWRENCE, HAVERHILL

GOLDEN ARROW LINES
ASHMONT RAPID TRANSIT STATION to
BROCKTON, TAUNTON, FALL RIVER

Our Low ... Any ... Trip ... Ticket ... and ... at ... Day $1 Excursion ... Park St. Subway Information Booth, and at our ... Terminal in Harvard Square.

EASTERN MASSACHUSETTS ST. RY.

... So you're coming back home to buy

A Fall Suit?

Boston stores have been busy as you vacationed. You'll find an early Fall exhibit of the newest fashions and fabrics awaiting you. Never has your wardrobe had such an expansion opportunity.

Look for the best values in the

BACK HOME TO BUY Number of the RECORD-AMERICAN Tuesday, Sept. 6

HERE'S TO LABOR DAY

A Great Day for All of Us

When we close the Hanley Brewery on Labor Day, it is always with special appreciation of the meaning of this holiday.

First, because the James Hanley Company has always been in accord with the aims and spirit of Labor. In our files are records and advertisements which show that before the turn of the century, Hanley's was the only Ale brewed in a Union Brewery in Providence.

Second, because workers everywhere have always been among the best and most valued friends of Hanley's Ale. They like its clean, sparkling brilliance and its delicious, satisfying taste and tang. Hanley's prides itself on producing the finest Ale that money can buy.

On this Labor Day, we renew our pledge to give you Hanley's of the same uniform excellence, and we re-dedicate our Company to the high principles of James Hanley, the founder. Upon his policies has been built a great industry, bringing hundreds of thousands of dollars annually into the pockets of American workers and into the various Federal, State and Civic treasuries.

Americans farming fields of barley and of hops—railroadmen and truckmen—workers in glass, can, cooperage and box industries—salesmen, deliverymen, newspaper and radio men, printers, typists, equipment and technical men—licensed wholesalers and retailers—and, last but not least, the men who brew Hanley's Ale—the cellarmen, the brewhouse men, the coopers, bottlers, packers and office workers—everyone, from the office boy to the customer who enjoys the Ale, benefits by the popularity of New England's favorite—Hanley's Ale.

On this Labor Day, wherever you go and whatever you do, be sure to have Hanley's—available on draught, in bottles and cans all over New England.

Listen to HANLEY'S SPORTS ROUND-UP with FRED HOEY Every Monday, Wednesday, and Friday—6:15 to 6:25 P.M. WNAC—WEAN—WTAG—WFEA—WCSH—WLBZ—WTIC—WLLH.

Say HANLEY'S for ALE

The James Hanley Co., Prov., R. I. 155

THE STANDARD OF EXCELLENCE SINCE 1876

Kennedy Tips Europe On Peace

ABERDEEN, Scotland, Sept. 2 (AP) — United States Ambassador Joseph P. Kennedy gave Europe's leaders a tip today—to follow the example of the United States and Great Britain in settling their differences.

He expressed confidence that Anglo-American devotion to the principle of good natured settlement would "keep us out of war."

The ambassador spoke at a luncheon preceding a Scottish-American-Anglican church ceremony in the Cathedral of Aberdeen.

(Kennedy's speech at the church will be found in an adjoining column.)

CITES ISLAND CLAIMS

His reference was to settlement of British and American claims over the Canton and Enderbury Islands in the South Pacific to which both countries decided to give them in common.

"We have just come through most of a dangerous summer when rumors of war are thick on every hand and when actual armed conflicts are in progress in different parts of the world," Kennedy said.

Fighting, whether called war or not, and threats of fighting come from impatience and inability of leaders to work out pacific settlements.

"They are unwilling or unable to keep hold of the past while marching toward the future.

"They feel they must break violently with what has existed, in their zeal to hasten what they believe is proper development. Such breaks are unnecessary.

GOOD WILL IN CAMEO

"We believe we have just witnessed an example of good-natured settlement of a profound difference of opinion between Great Britain and the United States—a cameo of what world settlement might be if the same intelligent good-neighborliness were always exhibited by different nations.

"Both countries believed that some specks in the Pacific ocean, called islands by courtesy, belonged to them.

"It was impossible to get at the merits of the respective claims in time to solve the current problem, which was their use in the development of civil aviation across the Pacific.

"The two governments saw alike in one thing—that the question of sovereignty must not be allowed to stand in the way of aviation's success just now when it is making such useful strides forward.

ROOSEVELT'S SOLUTION

"President Roosevelt had a happy inspiration.

"It read me suggest to British authorities that the islands be administered jointly by the two governments for a protracted period of time.

"During that time the question of their real utility would be settled and here would be time to investigate patiently and unhesitatingly the issue of their ownership.

"The suggestion was cordially received at the (British) foreign office and the matter was settled along those lines.

"We can admit that the issue was a small one but we still take pride that such sensible and friendless disposition was made of it.

ISSUES USUALLY SMALL

"After all, the issues over which governments make such a fuss are generally small ones or, at least, they start as small issues.

"The difficulty seems to be that contending governments do not get together in a friendly and sensible spirit in the early moments of controversy, before it has grown psychologically into a matter of real import.

"We are blessed that our two countries will never let incipient quarrels progress to a stage of ill-feeling.

"We are imbued with certain old fashioned but still useful qualities—respect for the rights of others and for the sanctity of engagements as well as a genuine love of freedom for the individual."

Kennedy Calls For 'Spiritual War Upon War'

ABERDEEN, Scotland, Sept. 2 (AP)—A plea for renewal of faith and spiritual courage in the world was made today by United States Ambassador Joseph P. Kennedy at a Scottish-American-Anglican church ceremony at the Cathedral of Aberdeen.

"It appears to me," he said, "that we have come to a point where spiritual values have so declined in men that incentive is disappearing.

"We must reawaken the flame of faith and spiritual courage which has always enheartened men of right vision in the world's history."

The ambassador laid the cornerstone of a memorial to Bishop Samuel Seabury, who was born November 30, 1729, in Ledyard, Conn., and was consecrated Bishop of Connecticut, November 14, 1784, in Aberdeen.

The ceremony at St. Andrew's Cathedral of the Scottish Episcopal Church marked the bond between the Scottish Episcopal Church and the American Episcopal Church dating from that time.

The memorial is an extension and enlargement of St. Andrew's. Money for it was raised in the United States.

Referring to fears of war in the world, Kennedy declared:

"We must give our young men and women who are just coming of age something else to hope for than a short life of carrying a gun.

"Certainly the peoples of the world do not want to fight each other. Their leaders say that they themselves do not want war unless they are forced into it.

"In such circumstances it should not be beyond the reach of human intelligence to prevent the disaster everyone seems to fear.

"I believe it can be done by the application of principles we have been discussing—by faith, by spiritual courage, by loyalty to right dealing and by the exercise of common sense.

"One of the main—perhaps the main—pillar of the edifice of democracy is the freedom of worship."

In certain parts of the world, Kennedy said, the profession and practice of religion are being called a political offense.

"Men and women are being deprived of their natural-born citizenship. They are being thrown out of the land of their nativity because they profess a certain religion which political authorities have decided to uproot.

"Indeed, many who do not profess a forbidden religion, but whose ancestors did, are being treated with equal rigor."

In other parts of the world the enemy went on, an attempt is being made to eliminate all religion as a factor in human life.

"We are celebrating an outstanding example of freedom of religious worship, and I know we all want to see more of it in our own countries as time goes on," he declared.

Burn Synagogue In New Outbreak

JERUSALEM, Sept. 2 (AP) A Jewish synagogue near the boundary between the Port of Jaffa and the Jewish city of Tel Aviv was partly destroyed by fire today as a new wave of disorder swept the district.

Jap Toy Business Hard Hit by War

WASHINGTON, Sept. 2 (AP) Japan's toy wares aren't hot, say American exporters to Tokyo.

A report to the Commerce Department disclosed today that Japanese toy exports declined 37 per cent in the first half of this year.

Be Sure to Read Sept. 6 "Back Home to Buy" Issue

FRENCH SLOOP CALLS

PORTLAND, Me., Sept. 2 (AP)—The 2000-ton French naval sloop D'Entrecasteaux, second French warship to visit her in two years, dropped anchor in Portland harbor today for a four-day stay en route to Newport, R. I., from Halifax, N. S.

Secret British U.S. Loan Plan

Continued from Outside Page

debts, or unless the Johnson Act is repealed.

Should Germany precipitate another European war by invading Czechoslovakia and Britain be drawn in, an event which authorities fear will prove inevitable, Britain expects to be able to finance her war needs in the United States for a long enough period to tide them over until public opinion could bring repeal of the Johnson Act.

This latter development is viewed as a certainty in British circles. It is pointed out that American sympathies would certainly be with the democracies in Europe should Germany throw its armed might against Czechoslovakia.

The British are confident this sentiment would grow rapidly to such a point that the American people would demand that the United States give them financial aid.

Meanwhile, the secret British plan is to mobilize the $2,500,000,000 in dollar credits and investments now in this country and make them available for purchase of needed war supplies.

With the British fleet blockading Germany, it is felt that control of the seas would be held by England, and so that her merchantmen could carry the supplies across the Atlantic to Europe.

The huge sum is now in the United States in the form of investments by private British interests in American utilities, various forms of transportation, insurance, factories, stocks and bonds and in liquid funds in American banks.

The plan would provide confiscation of these holdings from private owners by the British government. The government would reimburse its nationals with British paper notes, backed by sterling reserves in their accounts in British banks.

The "mobilized" holdings in this country then would be left here to make the huge scale purchases of food, munitions and raw materials a major war would demand.

Thus Britain would be enabled to finance a major portion of her war needs in the United States without draining her treasury stocks through sending gold bullion to America.

It is for this reason that Britain is not too deeply concerned over immediate settlement of the war debt question which would permit her to hurdle the Johnson Act and obtain huge private loans aggregating from America's international bankers as in the World War.

However, it is admitted in British circles that the war debts are an unpleasant matter which they would like to get out of the way as soon as some rational solution can be found, thus further cementing the bonds of friendship between the two English-speaking countries.

A "rational settlement," in the British sense, though would entail a major scaling down of the debt with cancellation of all interest.

You Must See
These Hundreds of High Grade
SUITS $8.00
TOPCOATS from
OVERCOATS
including
HART SCHAFFNER & MARX
KUPPENHEIMER
$25 to $35 VALUES
Many other famous brands. Latest styles, conservative sport backs etc. Reflected from finance deals.
UNITED FUR & CLOTHING Outlet
185 BROADWAY ● BOSTON
A FEW DOORS FROM WASHINGTON ST.
Open 'til 9 P. M. ■ Free Parking for Our Cust.

IN THE GREEN MAGAZINE
Next Sunday

Ann Masters
"Down to the Sea for Cod"
Ann Marsters, staff writer, tells another interesting story—this time of staunch fishing schooners, the famous cod, and the fishermen who bring it to Boston's great market.
Why the Delay in Jobless Insurance?
Read a typical case of red tape that slows up the machinery that pays off the unemployed.
The New "Up" Coiffure
Fashion Editor Annice Brink describes the new headdress, and a North Shore society girl models it in pictures.
"The Double Trial of Abigail"
Another in the series of Cape Cod Tales by Elizabeth Reynard.
Also: Walter Winchell, Mark Hellinger, Hollywood News by Ann Marsters, Louis Sobol, "She Walks in Beauty," "Boston After Dark," by George Holland; Music, Radio and Theatres.
Be sure to get the GREEN MAGAZINE With the Next
Sunday Advertiser
Largest Newspaper Circulation in New England

PORT SHERRY-MUSCATEL-WHITE PORT
Old Molineaux BRAND
100% PURE CALIFORNIA WINE
FORTIFIED WITH BRANDY
Alcoholic content 21% by volume
Three Monks BRAND
CHABLIS HAUT SAUTERNE DRY MUSCATO
TOKAY AMERICA MALAGA MADEIRA CATAWBA
BURGUNDY-CLARET-SAUTERNE-MADSALA

RENT THE New NOISELESS MONARCH 8
3 MONTHS $5
Initial rental applied on purchase. Dial 91 now.
AMERICAN WRITING MACHINE CO.
91 Federal St. Est. 1887 LIBerty 6195

Hitler Tells Henlein New Peace Terms

By PIERRE J. HUSS
International News Service Staff Correspondent

BERLIN, Sept. 2—Flatly rejecting Czechoslovakia's plan for a three months' truce in the Sudeten controversy, Reichsfuehrer Hitler conferred at length again today with Konrad Henlein and outlined the terms under which Nazi Germany will accept peaceful settlement of the crisis.

The Sudeten leader returned to the Czech capital with the Fuehrer's ideas.

The negotiations are expected to be formally concluded [illegible]

OFFICIAL VERSION

The official German news agency in a dispatch from Berchtesgaden described the conference as follows:

"The Fuehrer received Herr Henlein who, at the request of Lord Runciman, reported on his negotiations with the Prague government.

"The Fuehrer heard his declarations with interest. In the course of the discussions, complete harmony was stressed on both sides.

"Herr Henlein lunched with the Fuehrer and departed from Obersalzburg this afternoon."

NAZI AIR CHIEF CALLED

[illegible]

HENLEIN FORCED TO WAIT

He was not summoned to Hitler until Foreign Minister [illegible] had conferred [illegible] for more than an hour with the Fuehrer.

It was expected Henlein would lay a report of his discussions with the Czech government before the bank when he returns to Prague.

Hitler is willing to accept [illegible] the next step on the part of Czechoslovakia.

In his first meeting with Hitler [illegible]

14,000 French Workers Strike

[illegible]

to keep plants running.

At Lille 800 municipal street cars [illegible] Residents were forced to walk to work.

Italian School Ban on Jews

ROME, Sept. 2 (AP)—The government today excluded Jews from state-recognized schools, universities and all "academies, institutes and associations of science, arts and letters."

The decree imposed the first restriction on participation of Jews in the life of the nation since the expulsion, ordered yesterday, of foreign Jews coming to Italy since 1919.

Jews already enrolled in the various academies will be permitted to complete their studies.

[illegible] dismissal of Jewish teachers, administrators and academicians will become effective October 16.

ONE EXCEPTION

Jewish graduates of secondary schools may continue studies in universities in a [illegible] manner "for the defense and Italy was the only exception.

The establishment of cultural activities of Jews was authorized in order [illegible] to be opened by the Jews of Italy [illegible] October 1.

The organ of racial policy has [illegible] No Jews in the state one [illegible] Fascists in [illegible]

[illegible]

ously had been barred from all Italian [illegible]

ARABIC TO BE TAUGHT

Under the new decree, Jewish [illegible] will have to attend their own schools or other private schools whose diplomas are not recognized by the state.

The teaching of Arabic also was ordered, apparently to further Italian colonization and propaganda in Italy's empire.

Nazis Guillotine Another as Spy

BERLIN, Sept. 2 (INS)—Nazi [illegible] executed [illegible] today.

A [illegible]

Benes Offers Nazis Self Rule

PRAGUE, Sept. 2 (AP)—Dictator [illegible] proposals [illegible] Reichsfuehrer Hitler's rejection of a three-month truce. President Benes took personal charge of the negotiations today and mapped out a plan for virtual partition of Czechoslovakia.

Representing a sweeping concession [illegible] what are known [illegible] splitting Czecho[illegible] man and [illegible] into [illegible]

Be Sure to Read Sept. 6 "Back Home to Buy" Issue

GRAND OPENING!
Latest 1938 styles combining our incomparable BRIEF FEATURE—[illegible] BEAUTY. VALUE including suede, kid, patent and combinations
Attention! WOMEN AND GIRLS!
You now can buy quality shoes at a very inexpensive price. Individual service.
ONE AMAZING PRICE!
2 Pairs $1
CORAL SHOE SHOP
432 Washington St., Bixler Bldg. 4th Floor, Opposite Elevators

Over Labor Day...Enjoy New England's Finest
make friends with
Harvard ALE
and EXPORT BEER
IN BOTTLES AND STEINIES ON DRAUGHT AND IN CANS
TRADE MARKED KEGLINED
Enjoy every minute of your Labor Day holiday whether you spend it at home or outdoors. Let Harvard Ale, pure and delicious, add its wholesome refreshment to trips, meals and vacation friendships.

Boston After Dark

BY GEORGE HOLLAND

THE STRANGE MALADY which has claimed more horses at Narragansett than the management cares to admit struck Pelegroso, 2nd, the South American horse, which ran in the Suffolk Downs stake race against Menow (the winner) and War Admiral . . . Pelegroso flashed one good race early in the Suffolk meeting . . . It ran Wednesday at 'Gansett and was well-supported in the mutuels . . . Veterinarians last night despaired of saving the horse . . . Its mortal illness was at work when the animal raced Wednesday . . .

GEORGE HOLLAND

Your reporter learns that one of the horses entered for Saturday's $25,000 Narragansett Special will be reported "scratched" the day of the race . . . It has been "scratched" right enough . . . By the Grim Reaper. The report comes from an authority very close to the Scene . . .

What is a "jitterbug?" Some of the boys in the office were trying to define the word as a gesture of help to one of the mates assigned to write a story on the species . . .

Dave Siskin, Warner Brothers Director of Music Corporation of America, the outfit that books some 400 topflight, medium and assorted attractions out to town last night and defined "jitterbug" expertly . . .

"Last year we called them screwballs," volunteered Mr. Werblin. "This year they are 'jitterbugs'" . . .

Well, the Mrs. Werblin was Mrs. Werblin, and she was Leah Ray, one of the lovely singers when she supported Phil Harris' band . . . John Kane, operator of The New York Lantern Room in Lynn, has signed Mr. Werblin to handle some Boston entertainment at the Lantern spot in Lynn, where he will install a miniature replica of the Lantern Room in the Big City . . . Kane worked in the dining department of the Boston spot in 1932, when he was known just as Johnny Kane . . . He came to Boston to see Gower and Jean, the dancing team, and all-night diner manager Max Wasserman knew Gower and Jean's whereabouts at the time . . .

If Gower and Jean haven't heard it yet, they have been signed to appear at the Rainbow Room when they finish their Boston engagement . . .

Once Over Lightly:

Harry Marshard and his orchestra will play the Walk-Up Club's closing dance at Weirs-on-the-Lake tomorrow night . . . The new Jimmie Lunceford band is the last one that the Hub will be ready to open . . .

A preview of the theater revealed to your correspondent that bundles of money have been tossed into the theater's remodeling and beautification . . . It is a gem of comfort and charm . . . Police Commissioner J. E. Theberge of Fall River met his old friend of House of Representative days, Congressman Tom Flaherty, at the Coconut Grove . . . The Fall River police head was en route to South Portland, Me., for a Labor Day vacation . . .

American Airlines anticipated the biggest week-end travel in the line's history today and tomorrow out of Boston . . . And a new "admiral" of the American flying fleet is H. Ted Thomas, the liquor man. Michael J. Kelliher of Cambridge, North Weymouth and the insurance world, will make the trip to California for the convention of his beloved pals of the American Legion . . .

The [illegible] that Clyde Lucas will be the opening attraction [illegible] will follow Lucas and the plan is to keep him for [illegible] . . . Clyde Lucas will be the opening attraction at the Statler's Terrace Room . . . Clyde Lucas will follow Lucas and the plan is to keep him for [illegible] . . .

Howard Johnson has invaded the New York field, and a place bearing the name familiar to so many New Englanders is turning them away on the Jericho Turnpike, Garden City, Long Island . . . The Johnson operations will be national, according to plans . . . Another local name due to be served to the entire country is "Mosie" . . .

A publicity suggestion which the management can have "for free" is that they get the lexicographers to insert the word in dictionaries . . . It could be done.

Ed Rickard, who does marvelous tricks in shadowgraphs with his hands, is at the Mayfair . . . He was the double used in achieving shadow effects in "Double or Nothing" and "Souls at Sea" films . . . They say some touchies from New York are on the sidelines of a local strike . . .

TODAY'S RADIO PROGRAM — FRIDAY, SEPT. 2

	590 K—WEEI	990 K—WBZ	1230 K—WHAC	1410 K—WAAB	1500 K—WMEX
5:00	Boston Hour	Neighbor Nell	Tune Types Orch.	Racing Matinee	Today's Winners
5:15	Boston Hour	Four of Us	Tune Types—Orch.	Racing Matinee	Racing Resume
5:30	When We Were Young	Winslow of Navy	Your Family—Mine	Racing Matinee	Today's Winners
5:45	Rhythm Revue	Variety Show	Little Orphan Annie	Racing Matinee	Comic Page Funnies
6:00	News	News	News	Dream Concert	News
6:15	French Light Orch	Bunco Revue	Fred Hoey Roundup	Dinner Concert	Italian Review
6:30	Tuday—Bob Trout	Sport Slants	New England Voice	Scores Results	Today's Winners
6:45	Davis Cup Tennis	Lowell Thomas	Musical Rendezvous	Curtain Calls	Organ-Piano
7:00	Ray Heatherton	Richard Whitcomb	Amos 'n' Andy	News	Sweet Music
7:15	Folk Singers	Richard Whitcomb	Jimmy Fidler, gossip	Laugh Parade	Joe Frasetto Orch
7:30	Adult Education	Revellers, quartet	Sport Talk	Lone Ranger Drama	Voice of Israel
7:45	Variety	Trio Time	Let's Celebrate	Lone Ranger Drama	Voice of Israel
8:00	First Nighter	Spitalny Orch	Concert Hour	Musical Album	Musical Notes
8:15	First Nighter	Spitalny Orch	Concert Hour	Musical Album	Johannes Steel
8:30	St. Louis Blues	If I Had a Chance	Concert Hour	Frank Ferrera Orch	Jerry Lee, Songs
8:45	St. Louis Blues	If I Had a Chance	Concert Hour	Frank Ferrera Orch	S. Winters, Song
9:00	Hollywood Show Case	Music of Tomorrow	Waltz Time	Chi Philharmonic	Front Page Drama
9:15	Hollywood Show Case	Music of Tomorrow	Waltz Time	Chi Philharmonic	Organ Concert
9:30	Hollywood Show Case	News Drama	Death Valley Days	Dick Jurgen Orch	Movie Stardust
9:45	Hollywood Show Case	News Drama	Death Valley Days	Dick Jurgen Orch	Talk of the Town
10:00	Grant Park Concert	Dancing Design	Wayne King Orch	Heidelberg Concert	Musical Program
10:15	Grant Park Concert	Dancing Design	Wayne King Orch	Heidelberg Concert	Movie Stardust
10:30	Barry Wood, music	Ink Spots, songs	Rabinoff-Violin	Curtain Time	Dance Music
10:45	Barry Wood, music	State of Nation	Turf Highlights	Curtain Time	News
11:00	News	News	News	Madriguera Orch	Request Serenade
11:15	Henry Busse Orch.	As You Desire It	Weather Service	Billy Lossos Orch	Request Serenade
11:30	Buddy Rogers Orch	As You Desire It	Cross Country Race	Nation's Playhouse	John Kirby Orch
11:45	Buddy Rogers Orch	As You Desire It	Cross Country Race	Nation's Playhouse	John Kirby Orch

Tap Dixie, Hines Phone Talk

Continued from Page 2

[illegible] States railway [illegible] as a wire tapper and [illegible] of [illegible].

He said [illegible] Davis' [illegible] of June [illegible] the efforts of [illegible] with Tim, were Tom McCarthy and Louis Sauter and a [illegible] agent John Sauter. Stryker [illegible] Mellin.

"Did you know that tapping a wire is a felony?" he asked.

"No," said the witness.

CALLS IT FELONY

[illegible] section 142, [illegible] a [illegible] wire [illegible] a person [illegible] A [illegible] ar-

gument ensued.

"I state that the tapping of telephones in this state is a felony," shouted Stryker.

When Stryker during the questioning of Mellin told Judge Edward Pecora that he was trying to bring out "how officers of the law break the law," Pecora jumped up and declared:

"Your honor I object to an officer of the court implying that an officer of the federal government acting under the orders of his superior is breaking the law when the courts of the state have held exactly the contrary since 1818."

Judge Pecora [illegible] defense [illegible]

[illegible] that evidence obtained unlawfully is barred [illegible] the [illegible] courts if it is [illegible] relevant to the issue.

ADMITS "ILLEGAL EVIDENCE"

Dewey, in his argument with Stryker, [illegible] Hines [illegible] [illegible] [illegible] against a perfectly decent officer [illegible] federal government [illegible] has [illegible].

Judge Pecora [illegible] the hour, and [illegible] [illegible] [illegible]

Deal Battles Give GOP Hope

WASHINGTON, Sept. 2 (INS) — Bitter conflict among California Democrats over the "$30-every-Thursday" pension plan and the spirited battle for Democratic senatorial nomination in Maryland, today spurred Republican hopes of increasing their strength in the Senate.

That the Democratic warfare in California by no means ended when Sheridan Downey rode the pension plank to a triumphant victory over Senator William G. McAdoo in their race for the senatorial nomination was evidenced clearly in McAdoo's comment on the primary.

WARNS OF PARTY RUIN

Decrying the pension plan as a cruel delusion of old age and deserving people, he bitterly warned it would ruin the Democratic party in the state if the party endorses it.

Serious doubt was expressed here that the McAdoo and Downey forces will unite sufficiently by November to assure a Democratic victory at the polls. And hopeful New Dealers, viewing the California battle, declared that they have small hope of such a union of anti-purge forces.

Similar hopes are entertained in the Maryland primary Tuesday, when Senator Millard E. Tydings, weight of the Roosevelt administration behind the candidacy of Rep. David J. Lewis, 100 per cent New Dealer, will run against Representative Martin F. Talbot. Tydings, one of the G. O. P. leaders in the Senate, will be opposed by Democratic Governor Harry W. Nice, who will be backed by Democratic National Committeeman Blair T. Allen, Democratic Mayor Howard W. Jackson of Baltimore and other New Deal leaders.

VIEWED AS KEY MAN

Gubernatorial candidate Nice is not with a record of [illegible] the Democratic [illegible] would be heading the key ticket [illegible] the man to the [illegible] Democratic [illegible] judge T[illegible].

Admittedly [illegible] will show [illegible] than those [illegible] recent primaries because the President and his personal [illegible] a major spotlight. The Maryland [illegible] twist on added [illegible] when Tydings charged the administration with a deliberate attempt to purge the Senate fight over its [illegible] court to effect the retirement of Chief Justice Charles Evans Hughes.

Friends of the President indignantly denying the [illegible] of the court bill sounded out Roosevelt on such a purge, but that he promptly resented.

Advertisement

FINE FOR KIDNEY AND BLADDER WEAKNESS

STOP GETTING UP NIGHTS LOOK AND FEEL YOUNGER

Keep your [illegible] from waste matter [illegible] and put [illegible] nerve and [illegible] a healthier [illegible]

One [illegible] way [illegible] druggist a [illegible] Mold-Tab [illegible] take them [illegible] results [illegible]

Besides [illegible] symptoms [illegible] backache [illegible] and [illegible] pills [illegible] Mold-Tabs [illegible] Kidney stimulant and [illegible] right from [illegible] Give your kidneys a good cleaning once in a while.

CALM—Senator Millard E. Tydings of Maryland, anti-New Deal candidate for the Democratic senatorial nomination, seems little troubled here over the fact he's on Roosevelt's "purge" list.

'Purgee'

Fights New Deal Opposition

Curley Defends His Policies

By ALFRED D. WHELTON

Defending his administration and its work and wages program, former Governor James M. Curley today declared his sidewalk-building policies have since become a national movement.

Campaigning for the Democratic nomination for governor, Curley also [illegible] at Governor Hurley and [illegible] of his opponents in a radio address and at rallies in Newton, Framingham and Marlboro.

"I was denounced for my wages and work program while Governor," Curley stated. "Time, however, has justified my position and the sidewalk program has become a national movement."

[illegible] that Governor Hurley has [illegible] the state Democratic [illegible] organized labor [illegible] the home owner and [illegible] and vitiated Civil [illegible] by loading the [illegible] Compensation Commission with incompetent em[illegible]

[illegible] employes assembled [illegible] of the Berkshire [illegible] night by an [illegible] of more than [illegible] a rally in Pittsfield [illegible] Hurley conducted [illegible] Joseph Hurley [illegible] Governor Saltonstall [illegible] Northampton [illegible] Director of Ex[illegible] [illegible] nothing [illegible] [illegible] for [illegible] [illegible] expose [illegible] [illegible] being used [illegible] for [illegible] of the [illegible] Governor Hurley [illegible] of the senate [illegible] from [illegible] Kelly and [illegible] had made to [illegible] [illegible]

"Then," Kelly charged, "he only tried to coerce the legislature into giving him a $2,000,000 slush fund for this campaign."

[illegible] Republican [illegible] Boston [illegible] and they should not regard Democratic Boston as invulnerable to Republican attacks.

Ex-Congressman Richard M. Russell, of Cambridge, suspended all engagements today and remained in his summer cottage in Essex because of a severe cold. He explained he wanted to recuperate in time for an exceptionally heavy schedule next the weekend.

Meanwhile [illegible] made up of his four [illegible] began a tour of the state Tuesday, Oct. 21, Helen 17 Margaret 13 and Annie, 11, left Boston for Orange in a beach wagon and are scheduled to visit Democratic headquarters [illegible] state, in an effort to [illegible] votes for their father.

BACK TO SCHOOL GIFTS
Lowest Price For Better Waves
25¢
Regular Value
ANY STYLE

A Good Permanent Saves You Money
Beautiful Ragget Croquignole Oil Permanent—Cool, Safe, Successful
$1.50
Complete with $3 and $5
Fashion Beauty Salon
128a Tremont Street
Near Corner Winter Street
With or Without Appointment
Open Evenings DEV. 1408
Latest Hair Styles

Farley Bids Maine 'Get Into Step With Deal'

WATERVILLE, Me., Sept. 2—"Get into step with the rest of the United States."

This today was the parting instruction of James A. Farley after a whirlwind trip to [illegible] that turned down President Roosevelt in the last election.

Speaking at Colby College athletic field, Postmaster General Farley said the administration was not peeved because Maine went Republican but that "we expect you back in the fold in 1940."

In one day, Farley whirled over 200 miles to visit briefly in mill towns and cities in behalf of "his personal friend," F. Harold Dubord, and former Governor Louis J. Brann, the respective Democratic candidates for U. S. Senator and Governor.

Farley said the nation will in the future "be a liberal democracy" and that even should the Republican party again come into power the "course of progress" would be halted but briefly.

Instal New Legion Leader Tuesday

State Commander-elect John J. Maguire of Watertown will be inducted as state head of the American Legion at exercises Tuesday at Hotel Statler.

Governor Hurley, Mayor Tobin and many distinguished guests will participate in the ceremonies.

'Wrong Way' Street

PITTSBURGH, Sept. 2 (AP)—Allegheny County commissioners have changed the name of Catfish Run road to Corrigan road in honor of Douglas Corrigan, transatlantic flier, who is a guest today at the opening of the Sesqui-Centennial observance.

1000 ITEMS MUST Go!
AT BROWN'S
• THURSDAY
• FRIDAY
• SATURDAY
OPEN THURSDAY AND SAT. TILL

EASY TERMS
SPECIAL
COAL STOVE $9.95
GAS RANGE USED $3.95
BASSINETTE USED $1.95
4 PC. KIT. CHEN. USED $3.95
STAIR COV. ERING. USED 29¢ Yd.
HIGH CHAIR USED $2.95
DESK USED $4.95
FREE DELIVERY
FREE PARKING
BROWN'S 757 WASHINGTON ST.
OPEN THURS. AND SAT. TILL 9 P. M.

Horthy Sees Nazi Might

Bugfest of jitterbugs gets under way as Betty Hutton and Johnny Russell strut their stuff during a jam session of Vincent Lopez's orchestra. (Story on Page 3.)

Boston Evening American Photo

Parade Hungary's "Heetless" admiral, Nicholas Horthy, comes down ladder of Nazi warship "Patria" after viewing naval parade. Fuehrer Hitler follows at top.

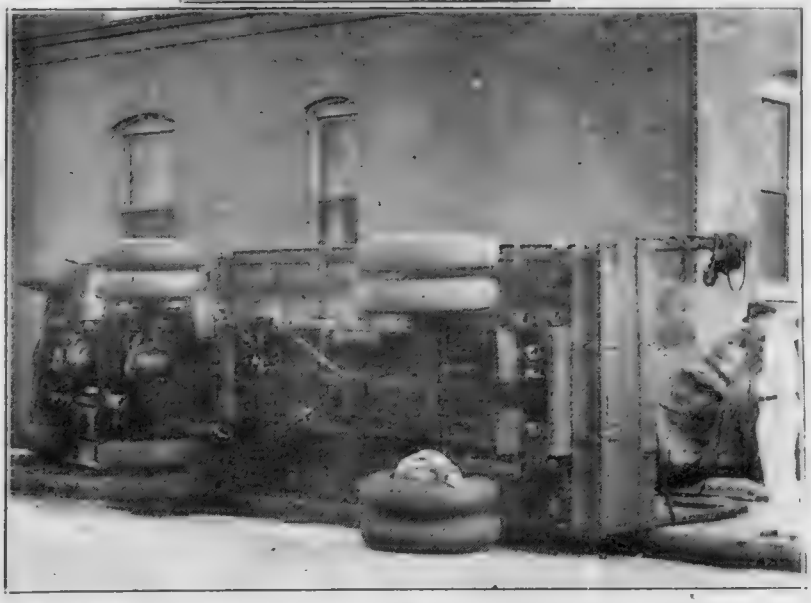

Roxbury Street Scene—Ten-ton, 10-wheel truck runs amok at Camden street and Columbus avenue, Roxbury, and comes to rest . . . like this. Driver miraculously escaped death.

(Boston Evening American Photo)

Nickel Daze—Pulling power of the Bo
Evening American was demonstrated again yeste
when thousands of youngsters and grown-ups crow
Revere Beach for the final nickel day of the sea

Balm Suits, Goodbye

Looks Like Love!

Outlawing of balm suits in Massachusetts leads Marion Hutton and Johnny Russell to stage burlesque of law. Follow the progress.

It Is a Proposal

Weighty Business—Somewhat fearsomely, Marie Wilson, comedienne in "Boy Meets Girl," puts Ruthie Elephant through her paces at winter quarters of circus in Baldwin Park, Cal.

ston
rday
vded
son.

Photos show some of the merry-makers . . . making merry. So . . . lessee, school begins next week! Well, a week's a week, and you can have lots of fun in seven days.

(Boston Evening American Photo)

Jilted! Boo-hoo, But There's No Balm in Gilead . . . or Massachusetts

BOSTON AMERICAN
BOSTON FRIDAY, SEPTEMBER 2, 1938

Lynn Workers Rejoice

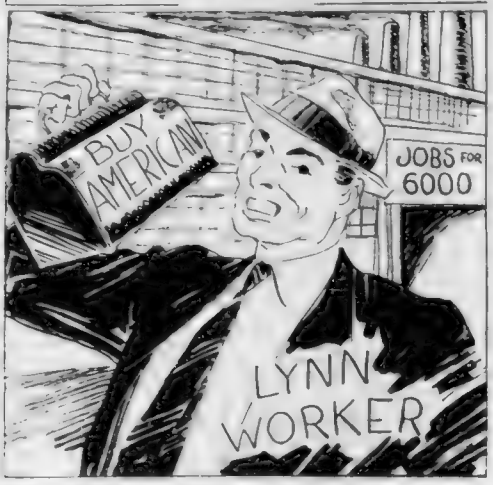

The Editor Says:—The artist's imagination [illegible] American cities, Lynn especially.

[illegible] AMERICAN is more than a slogan to Lynn residents [illegible] BUY AMERICAN has become a COMMANDMENT [illegible].

[illegible] are buying American, orders are pouring [illegible] to do their part [illegible] and a new era of prosperity [illegible].

[illegible] at the Lynn plant of the General Electric Company, [illegible] has been restored to more than SIX THOUSAND men and women.

[illegible] enjoyed by all our industrial communities [illegible] has meant the life, growth and prosperity [illegible] depend upon Americans BUYING FROM EACH OTHER.

We [illegible] experience that when an American [illegible] anything that could have been made by an American [illegible] dollar is taken out of the American economy [illegible] of American prosperity.

THE LOVE RACKET has been driven from Massachusetts. Such is the proud boast of Representative Katherine A. Fogg of Lawrence, sponsor of the law banning breach of promise suits.

Few tears will attend the departure of this kind of legal action. As Mrs. Fogg wisely says, "You can't put a price on affection. Women with hearts truly broken do not parade their grief before the public. Dollars and cents are not 'balm' for an unfortunate love affair."

MAE YOHE'S ASHES, soon to be scattered upon Cape Cod waters, will find a theoretical resting place on the shores of America and Europe.

Thus is revealed the remarkable flair for showmanship that distinguished the career of this once-great actress.

We like to think that out there in the broad Atlantic Mae Yohe will find the restful peace no possession, not even the Hope diamond, ever seemed to bring her in life.

A HERO'S MEDAL belongs to Miss Olga Ollen, courageous and quick-witted City Hospital nurse. Certainly her plucky [illegible] not to pass unnoticed.

When an "El" motorman was struck by a train at Forest Hills station Wednesday, it was Nurse Ollen who leaped into the pit, ripped open the injured man's trouser leg and applied the life-saving tourniquet.

Perhaps the City Hospital will recognize this commendable act by announcing Nurse Ollen's promotion. It would be a fitting honor.

THE RECORD REGISTRATION of new voters in Boston is encouraging. If all of the 334,859 men and women eligible to cast ballots go to the polls on September 20, REPRESENTATIVE candidates will be chosen.

One of our big troubles in the past has been that too many of our people have been "too busy" or too lax in their duties of citizenship to vote.

The Political Parade

By GEORGE ROTHWELL BROWN

WASHINGTON, Sept. 2

NO one has charged more gravely, nor a little more frankly, than has Mr. Roosevelt himself, that in the hands of others the enormous powers reposed in him by a succession of rubber-spined Congresses although he didn't thus describe them might become the instrumentalities of tyranny.

With characteristic audacity the President painted this fear to the very Congress from which he was asking even larger grants of power. The perfect Roosevelt touch!

The President meant what he said, and his words were true. It is evident that the country has not so much fear Mr. Roosevelt, as it fears the precedents which he has established.

Now just here lies the danger in Mr. Roosevelt's determined effort to control the United States Senate. He desires a group of New Dealers who will blindly follow him and vote for his reforms. Some other President some day may have a bit of evil motive.

The same old finger in Democratic pies of the Senate runs in the record under the Constitution the Senate is the only body which [illegible] may an appointment until it has approved it. President.

• • •

UNDER the Constitution the impeachment of a President is the only way to get rid of him, most of the executive functions by the House of Representatives. The House is a large body, difficult to control, but the Senate.

But the Senate is small and the Senator in office must pay attentions as well as a court of last resort a President who has been impeached by the popular body.

Under the Constitution a two-thirds vote is required for conviction in impeachment cases. A President impeached by the House would be secure from conviction by controlling one more than one-third of the Senate.

Thus it is a serious thing for any Chief Magistrate to establish the precedent that a President may with impunity seek to control the election of Senators.

And the people are actuated by the profoundest impulses of self preservation when they resent and resist this encroachment.

• • •

SO MUCH resentment has been kicked up over the Democratic Senatorial primaries, that the people have almost lost sight of the House contests.

Representative Pat Drewry, of Virginia, chairman of the Democratic Congressional Campaign Committee, estimates that to date some 50 changes in the House are indicated, from the defeat of candidates, voluntary withdrawals and deaths.

But Pat still doesn't think the Republicans are going to profit very much. After going over his reports he concluded that Joe Martin, of Massachusetts, was talking through his hat when the other day he predicted a Republican gain in the next House of 70. Said Pat:

"I won't concede a net Republican gain of 20 seats. The situation is improving for the Democrats. The soreness in Ohio over the gubernatorial fight is dying out. Indiana is in fine shape. The situation has improved in Illinois. All my reports are optimistic."

The Brighter Side

Variety Is Spice Of Life in Films

By DAMON RUNYON

Copyright, 1938, by King Features Syndicate, Inc., International copyright and all other rights reserved.

WHEN ONE of those movie cycles gets just so far, some picture maker invariably steps in with a picture to end all pictures of that particular cycle. A cycle, as all cash customers of the movies are well aware, is a virulent rash of pictures of one certain theme.

The cycle-ender's method is very simple. He just puts in a double portion of everything that all the other pictures of the cycle possess, and the result sort o' asphyxiates us cash customers and causes us to go groping out of the theaters seeking fresh air.

We are not prepared to say what motive prompts the cycle-enders in putting the kibosh on what is often a round of fairly entertaining and perhaps profitable pictures. Some say it is just a laudable desire to out-do the other fellows, and others suspect a slightly sadistic tendency on the part of the cycle-enders.

Then again there are cash customers who contend that the cycle-enders are public benefactors in a small way. They say the cycle-enders generally arrive just in time to prevent an epidemic of suffering of the brain among the cash customers. Some of these cash customers even claim that a cash customer can stand only so much of a picture cycle before going stark, staring daffy.

Damon Runyon

Our own reply to that is that it depends entirely on what the cycle is. It is a Western picture cycle we mean in connection with the last pioneer cycle and the next to the last newspaper cycle ready had us screaming "Stop Press" out of sleep.

We are glad that the phrase is dead only our respondent fancy and that we never uttered it while awake. The boys in our set would have been surprised. In years of knocking around newspaper offices we never heard it one fellow use that ever.

He was a fellow named Hicks who was feeding the press in the office of the old Trinidad Advertiser out in Colorado back down the years and he somehow got his foot caught in the machinery. He yelled "Stop Press" so loudly that he aroused the guests in the Columbia Hotel a block or so up the street and they complained to the management about having their rest disturbed.

We must say that we do not dislike newspaper cycles because we can get in a bit of unfinished thinking at those periods. When the picture comes on, we just relax and start thinking about something that we did not have time to think of outside the theater. We are getting that way about the homey cycle that is now afoot in the movies.

It is about time for the cycle-enders to get busy on that one.

THE DEWEY CYCLE that is now upon us promises to be a brief one. The cycle-enders climbed on that one right at the last. The Dewey cycle is one about the dauntless hero of the city crash[illegible] the racket and putting the racket fellows in jail or killing them off. And it is even if they have to resort to the convenience of having them commit suicide, though if you ask us, that finish is a little out of character for a racket bloke.

We hope the cycle is not permitted to continue long enough for the picture makers to attempt to explain how "Abbadabba" fixed the pari-mutuels payoffs so that numbers that would be bad for the numbers boys would not come out.

Some of the most learned minds in the country are tottering as a result of trying to figure that out and if we get the somewhat less stalwart mentalities of the picture chappies of Hollywood to working on it, we fear it would wreck them completely.

We hope that does not happen.

The Marry-Go-Round

By HELEN ROWLAND

"DID you really mean it, or were you only fooling?" writes a Doubtful Damsel, referring to my 12 rules for Perfect Beauty, six of which flatly contradicted the other six.

Certainly, I mean it! I really mean that, outside of the Ten Commandments, there is no set of rules that will work for EVERYBODY!

For instance, here are 10 rules for lames-in-love, guaranteed to hold a husband's affection. But not even a robot could follow them all.

1—Always be perfectly frank and sincere with him.

2—Never tell him ALL about yourself. Leave something to his imagination.

3—Always consult him about what you are going to do. Men hate "surprises"—only women believe in Santa Claus.

4—Never consult him about what you are going to do, and thus avoid arguments. Tell him about it, after you've DONE it and it is a fact.

5—Be a pal, a working partner and a helpmate. Marriage is a 50-50 partnership, not a graft.

6—Don't be too capable and efficient.

7—Keep yourself slender and girlish at any price.

8—Never starve yourself for the sake of a slender figure. Fat wives are usually good-natured, contented wives.

9—Keep a spotless, well-regulated house for him to come home to.

10—Don't try to keep your house as neat and orderly as an operating room. Remember it's a HOME, not a show place.

All of which merely proves that it's a poor rule that won't work both ways — like Corrigan's compass, and that one woman's meat is another woman's poison. Write your own rules—and you'll solve your own problem.

Girl About Town

by Ann Marsters

A MAN named Joseph L. Parsons, who comes, originally, from Boston and who used to be connected with the circus, has invented a new gambling game that will probably make him a millionaire.

Ann Marsters

It's played, actually, with gold fish.

We won't attempt to describe the complicated mechanism of the machine itself, which includes an electric eye that lights up the score board when a fish swims by. But here's a general idea of how it's played:

The player puts in a nickel, a net moves over the surface of the big goldfish tank, neatly scaring the fish into the forward compartment, and causing one of several numbers to light up on the score board. Suppose the number is "3". The player then tries to drive his goldfish back through the No. 3 channel before some other fish swims through another channel. See? The player must maneuver the net in a skillful manner to do this. If he succeeds, he wins, and Parsons pays off.

It has taken Parsons three years to perfect the goldfish game. Now, big amusement interests in Florida and Nevada are trying to sign him up. He's going to Reno soon to install a really mammoth version of his game. Instead of goldfish, he'll race, for instance, a salmon, a pickerel, a flounder and a catfish.

"The thing has endless possibilities," he says, modestly. "And the beauty of it is the game is honest. You can't put the fix on a fish."

• • •

How quickly the summer has gone. That's what most of us are saying or thinking as we see the "Back to School" signs in the shop windows.

The stores are filled with mothers clutching the hands of their headed-for-school children. As for the smaller children, it's fairly easy to spot the ones who will be going to school for the first time. They hold their heads high, their snub noses in the air, and there's a sense of pride and importance in their every look and gesture.

We saw one [illegible] little [illegible] in Jordan's children's department. She was [illegible] at dresses with a haughty, selective gaze. Then suddenly she saw a brief, bright red gown on a counter.

"Oh, Mother," she cried. "I LOVE that."

But mother was more [illegible] in a sober [illegible] school dress. The little [illegible] over the red dress. She stretched out her hand [illegible] a few pats that were infinitely [illegible]. In her grave dignity, she did not [illegible] her mother to buy the dress. But when her mother hurried her on, she looked back over her shoulder until it was no more than a crimson [illegible].

Perhaps, for a while, there will be an awful yearning in her heart but the red dress will soon be submerged beneath the problem of why two and two makes four.

• • •

SUPERFLUOUS ADVICE

Should they whisper false of you
Never trouble to deny;
Should the words they say be true,
Weep and storm and swear they lie.

DOROTHY PARKER

• • •

For no apparent reason, an anonymous contributor sends us a definition of "nothing". It is: *"A bladeless knife without a handle."*

Thank you a lot. For once it gave us a chance to fill up space by writing about nothing—on purpose.

New York Cavalcade

by Louis Sobol

CASUAL FRAGMENTS: I have read an advance copy of Gertrude Atherton's new book "Can Women Be Gentlemen" and have concluded that this venerable lady of talent has written a few chapters which will kindle pulpit flames all over the English-speaking world . . . for you get the impression that Mrs. Atherton [illegible] [illegible] the [illegible] question of the Middle Ages.

— —

I CAN [illegible] remember [illegible] [illegible]

Louis Sobol

[illegible]

WHATEVER'S become of Basil Woon from whom I first learned, years ago, [illegible] drink as the Daiquiri [illegible] recipe in a book [illegible] . . . Fred Astaire's definition of a [illegible] . . . A fellow who will smile when [illegible] when in his heart is a big [illegible] . . . Cardinal Newman [illegible] [illegible]

[illegible] Baer, Winthrop Rockefeller and Steve Hannagan.

ON THE MARQUEE of a small hotel on West [illegible] street [illegible] . . . [illegible] Mr. Ripley.

[illegible] Now retired, he still roams the streets at night.

Hopkins' Defense

by Hugh S. Johnson

NEW YORK CITY. Harry Hopkins made a rip-roaring defense of purges, of WPA and a fire-eating attack on Tories at Boston. Mr. Hopkins hasn't spoken often in this sulphurous way. That is strange because he has it in him to make the hottest of Harold Ickes [illegible] and vowls ground a [illegible] as Bing Crosby's crooning in comparison.

General Johnson

His defense of WPA put an excellent case for the unquestioned good work it has done and for the undoubted right of an [illegible] spokesman to call attention to whatever it has accomplished.

But in his zeal Mr. Hopkins waxes fiery in denial that the WPA organization anywhere brings political pressure on its beneficiaries. I think he sincerely believes that, notwithstanding that he knows that his ineffable first assistant, Aubrey Williams, stood up before Dave Lasser's ruddy and riotous WPA workers' union and egged them on to elect only their "friends," politicians who would vote for more and better WPA appropriations.

Because he is a blind loyalist, Mr. Hopkins believes that there has been no WPA political pressure despite the Williams statement, and much other plain evidence that everybody else knows.

For a similar reason, he believes this also—that the Presidential [illegible] in these primaries "tricked the voters by wearing our own insignia in 1936" when Hopkins says everybody knew which way we were going [illegible] as soon as [illegible].

If that had been so [illegible] such a hundred [illegible] as Mr. Hopkins then [illegible] in 1936 [illegible] up and use [illegible]

I for one thought I knew exactly which way we were going [illegible] were going where the Democratic platform and campaign promised to go and not in the very [illegible] we took as soon as Mr. Roosevelt got into office.

IF ANYBODY "tricked the voters" it was the gents who really knew [illegible] way we were going," slyly failed to say anything about it in the campaign, pulled their fully pre-arranged plan out of their sleeves immediately after the second inauguration and condemned as traitors all who had fought for them but would not participate in their fraud as accessories after the fact.

You can get sore at these master diddlers who pulled this stupendous stunt as cold [illegible] politics—but not at Harry Hopkins. He's just a high-minded Holy R[illegible] in a [illegible] religious frenzy.

(Copyright, 1938, by [illegible])

EDITOR'S NOTE: Contributors who sign articles are allowed to express their thoughts freely in the Boston Evening American so that readers may have the advantage of various views on important topics. The views of these contributors however are not necessarily endorsed by the Boston Evening American. They are printed on their face value and must be considered on their face value.

LISTEN, WORLD!

By ELSIE ROBINSON

THEY'D dropped in on their way home from [illegible] a dozen young working wives [illegible] fragrant despite their sleek [illegible] tinted nails twinkling . . . [illegible] smoke, they perched lightly on the [illegible] en route from dictaphones to dinner [illegible].

Eight hours of pounding work [illegible]. More hours of domestic routine [illegible] hours during which they [illegible] balanced control and [illegible] won their twofold prestige [illegible] ness. Their husbands might [illegible] pered ease, below the [illegible] cook, if by chance such a [illegible] THERE COULD BE NO SUCH [illegible] LET DOWN FOR THEIR WORKING MATES.

Elsie Robinson

A Tired Business Man was [illegible] a Tired Business Woman was [illegible] matter! Lovely eyes might [illegible] slender back be cramped with [illegible] be gummed into a [illegible] office, these 20th century [illegible] absent duties in the home. [illegible] cook the dinner. Hush the baby. Bandage [illegible] the laundry. Preside over a bridge table. But above all else KEEP EVERYTHING NICE FOR DAD AND PROTECT HIS FEELINGS . . . FOR YOU KNOW HOW SENSITIVE HUSBANDS ARE ABOUT WORKING WIVES. YOU JUST CAN'T LET A MAN REMEMBER THAT YOU HAVE A JOB, TOO!

Laughing, wise-cracking [illegible] they discussed their predicament . . . the predicament of every modern working woman caught in the strange [illegible] of changing relationships.

Wasn't it absurd for men to act like that? . . . Of course it was; but everyone knew that men were just little boys . . . [illegible] little boys.

But suppose one stopped treating them as little boys? [illegible] from a tip-nosed [illegible] Wasn't it time women stopped coddling men?

HOW ABOUT HER PRIDE? DIDN'T A WOMAN HAVE FEELINGS TOO? COULDN'T A WOMAN BOAST A LITTLE BIT ABOUT HER RECORD ONCE IN A WHILE WITHOUT HER WONDERFUL HERO GOING OFF IN A FIT OF POUTS?

And the men who haven't jobs were the worst! [illegible] from a tall, tweeded young creature [illegible] hands deep in mannish pockets, green eyes [illegible]. The others were [illegible] [illegible] with working wives, they were absolutely [illegible].

PICKING up bags, powdering noses, they started to go when the woman with the tired eyes spoke for the first time. "[illegible] [illegible]?" Yes [illegible] was right . . . but perhaps the men had [illegible] too.

It had all come [illegible] of wives working. And perhaps men weren't [illegible] as they seemed . . . Might there [illegible] fear . . . fear of losing his [illegible] place with [illegible] from taking the count?

So there is [illegible] Tired Working Wives [illegible] Tired Working Husbands . . . [illegible] of [illegible] nely—

WHAT'S THE ANSWER? WHO'S WRONG? YOU TELL.

One Word Led to Another

By ARTHUR "BUGS" BAER

INSPECTOR BYRNES [illegible] come from a visit to [illegible] Fecker [illegible] is at [illegible] visitors for the next six years in the Kings County Penitentiary. His reason for [illegible] apartments [illegible] the [illegible] cracking a [illegible] note on the Bank of France.

IN THE INTERVIEW on March 19, 1880, Fecker explained his escape from the Turkish jail in Constantinople. One day the prison marshal left his keys in the cell lock and we took an [illegible] seen of it in bread. Mrs. [illegible] smuggled in two [illegible] Turkish caps and three [illegible]

"THE WALL was 42 feet high but the gate was all decorated with ornamental iron work. We went up that gate like a speckled trout up a stream. We [illegible] outside in the middle of 200 scavenging dogs of Constantinople. They barked [illegible] until we got the lanterns lit. A gendarme came down the street and we swung the lanterns like we were freight brakemen on a siding. We didn't know there wasn't a railroad within 100 miles. But the Turkish copper didn't know it either.

WE MARCHED up the street [illegible] we [illegible] "We [illegible] Mrs. [illegible]

"WE WENT [illegible] Mrs. [illegible]

I GOT BACK to [illegible]

[illegible]

INSPECTOR BYRNES' [illegible]

Delicacies For Holiday Drop-In Guests

FROM MARTHA LEE'S FRIDAY BROADCAST OVER STATION WMEX—11:30 A. M.

CARVING SHOULDER CORRECTLY

POTATO SALAD

COOKED SALAD DRESSING

BAKING POWDER BISCUITS

HELPS EYEBROWS

First National Stores

SUMMER'S LAST BIG HOLIDAY SALE!

Don't forget to stock up double over the long holiday week end - get double savings by doubling up your food order at your local First National Store.

DORACO SMOKED HAMS WHOLE or EITHER END MILD DELICIOUS SUGAR CURED 27c lb

Fruits & Vegetables

FANCY MELORIPE BANANAS 4 LBS 21c

FANCY SWEET FREESTONE PEACHES 4 LBS 23c

NATIVE GRAVENSTEIN - FOR COOKING APPLES 5 LBS 17c

SWEET - PINK MEAT CANTALOUPE 2 FOR 19c

CALIFORNIA VALENCIA ORANGES 2 DOZ 35c

LARGE SUNKIST LEMONS DOZ 29c

SOLID HEADS CABBAGE 4 LBS 10c

GREEN - FANCY CALIFORNIA PEAS 2 LBS 19c

GREEN - TENDER BEANS 2 LBS 15c

RED RIPE TOMATOES 2 LBS 17c

PRICES EFFECTIVE IN BOSTON AND VICINITY

BONED AND ROLLED IF DESIRED LAMB FORES LB 14c

FANCY TENDER LIGHT MEAT LAMB LEGS LB 27c

FOR ROASTING - FRESH MILK FED - 4 to 4½ LB AVERAGE CHICKENS LB 29c

COOKED - READY TO EAT - DELICIOUS FLAVOR SHOULDERS LB 29c

MILDLY CURED CORNED BEEF LEAN ENDS LB 29c

FANCY NORTHERN - 8 to 12 LB AVERAGE TURKEYS LB 33c

ALL COOKED - READY TO EAT - NO WASTE WEST VIRGINIA HAMS LB 39c

SWORDFISH FRESH SLICED LB 27c

FRESH MACKEREL FANCY LB 7c

HADDOCK FRESH CAUGHT DRESSED AS DESIRED LB 7c

SUGAR FINE GRANULATED 10 LB CLOTH BAG 45c

BACON SLICED - RINDLESS - SUGAR CURED LB 29c

CHEESE MILD WHOLE MILK LB 19c

CORN FLAKES WHITE SPRAY PKG 5c

FIRST NATIONAL STORES

Good Manners

Informal Family Dinners Can Be Real Affairs

DEAR MRS. BEECKMAN.

1—Will you kindly tell me whether it is good taste, at an informal family dinner, for the waiter or butler (the man serving the dinner) to be dressed in a tuxedo? Although the dinner will be quite elaborate, the guests will be in afternoon (very informal) attire.

2—Also please explain the use of finger bowls . . . not when they are brought in during the meal, but at what type of meal they are brought in, or if at every meal? G.

1—In a formal household the butler, after six o'clock in the evening, wears regulation evening dress except that, instead of the usual white waistcoat and white tie (which his master would wear) he wears a black waistcoat and white wash-tie (white lawn). His trousers are without braid, and usually his coat has plain (not satin) lapels.

If the butler, as often happens in an informal household, is a combination of butler and general utility man, he often wears black trousers and a white or black house coat during the day and even when he is serving dinner.

2—Finger bowls are brought in after lunch or dinner.

There are two types of service for the serving of dessert and for the placing of finger bowls. The first is the formal service, in which the dessert is served first, and then the finger bowl is brought in on its plate. In this service, the dessert plate (a china plate or a saucer-shaped glass plate) is placed on a china plate. On the right of the plate is placed the dessert spoon; on the left, the dessert fork. After the dessert has been eaten, a fruit plate with a finger bowl on it, is placed in exchange for the dessert and under-plate. Usually a fruit knife and fork are brought in on the plate; or they may be supplied to only those who take fruit.

The informal service is the one oftener used, the single service of dessert plate and finger bowl. The finger bowl is brought in on the dessert plate. The dessert silver is also brought in on this plate.

Finger bowls should be less than half filled, either with cold or tepid water. Sometimes a few small blossoms, sweetpeas or one or two tiny rose-buds or violets, are put in the water. But never, never a slice of lemon, with its implication of greasy fingers!

It is important, too, for the hostess to remember that finger bowls should be placed with certain courses at lunch or dinner . . . for example, when corn-on-the-cob is served, or artichokes.

Hobbies Easy Money-Makers

Her hobby pays double dividends to Helen. She began to make artistic lampshades for pleasure. Now friends delightedly buy them.

That's the way with many hobbies—and they take much less talent than you'd think.

There's knitting. Lots of people do it lackadaisically, but if you make it your hobby—experiment in colorful wools, new patterns—you may turn out creations that exclusive shops will pay money for.

Somehow what you love to do you do well and rewards just plop in your lap. A man who once made little models of stage sets for his own pleasure now makes models professionally. A woman whose hobby was cats now writes a "cat column" for a big newspaper.

As for the amateur collector, how often you read of him cashing in on a big find—a rare stamp or coin, a print of historic value.

Yes, you've thrills aplenty when you have a hobby—so pick yours now from the 78 described in our 40-page booklet, "Fun with a Hobby." Inexpensive and simple things to make, collect, do or learn. How to use your hobby for more fun, friends, profit.

Send 15c for our booklet, "Fun with a Hobby," to Home Institute, 109 West 19th Street, New York, N. Y. Write plainly your name, address, and the name of booklet.

Dainty Set for Luncheons

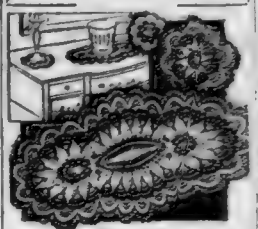

It's the accessories that make a home beautiful. Fulfill your ambition for a delightful home—it's easy when such lovely designs are at your command. This oval doily—suitable for centerpiece, buffet or luncheon set—measures 18x36 inches; the other doilies 12 inches x 6 inches. Made of string, to work up easily. The richness of the design will give you pleasure.

Pattern 1841 contains directions for making doilies; illustrations of them and of stitches; materials required; photograph of section of doily.

Send 10 cents in stamps or coin (coin preferred) for this pattern to Boston Evening American Needlecraft Dept., 8 Eighth avenue, New York, N. Y. Write plainly Pattern Number, your Name and Address.

Safeguard for Whooping Cough

By LOGAN CLENDENING, M. D.

PARENTS NOW have made up their minds about another form of immunization for their children, that against whooping cough. Some day the time will come when young children will have to take off a substantial year and be immunized against everything all at once.

The whooping cough question arises in connection with the apparent success of the Sauer vaccine. I think it is fair to advise parents that this should be given to their children, but it is by no means in the same class of necessity or certainty as diphtheria and smallpox vaccination. It is however, perfectly safe.

Whooping cough is by no means a minor malady, although often so regarded. It not only makes a child very weak and sick, but has a very definite death rate. Anything that can be done to prevent it, therefore, is to be desired and welcomed.

Since Dr. Sauer introduced his vaccine in 1924 there has been a marked reduction in the incidence of whooping cough. From 1918 to 1935 there were reported in the United States on the average 196,000 cases of whooping cough a year. In 1936 there were 147,000. The figures for 1937 are not yet available but the indications are that the decrease will be maintained.

DUE TO VACCINE?

Was this due to the vaccination of the public with the vaccine? That seems hardly likely. In some cities the vaccine was not used but it is hard, in any given area, to have made that [illegible] difference.

So, it may have played somewhat of a part. Among the statistics of cases that have had the vaccine, [illegible] indicates that the Sauer vaccine protects [illegible] cases, over 90 per cent of those immunized. Of 3000 children who were thus vaccinated, 28 were subsequently known to be exposed to whooping cough and only 17 contracted it.

That record of course [illegible] compared to the results of diphtheria prophylaxis, but it is encouraging. Perhaps the most notable example, I know of, to effectiveness was in the case of a family of four children. The father, being of a meticulous frame of mind [illegible] a friend of mine gave two of them Sauer vaccine. Later all four were accidentally exposed to whooping cough. The two who weren't vaccinated caught it, but the others in spite of the fact that they lived with their sick brothers, did not catch it.

I recommend these things for what they are worth. If you decided not to give your child whooping cough vaccine I would not blame you and if you decided to give it to him, I would not blame you.

Stick to Your Health Program

BUSINESS GIRLS should follow the examples of the beauteous ladies of the silver screen, endure a health program and stick to it. The daily "grind" takes it out of one. To keep fit there must be opportunities to compensate for the wear and tear caused by the expenditure of energy.

Some career girls never give a thought to what they eat. To them eating is a duty, not a pleasure. That is all wrong. Every meal should be a pleasant event. Plenty of time should be taken for it; there should be a few minutes of rest afterward. Nutrition is important.

None begrudges [illegible] a lot, but the girl who [illegible] fully for that period of time starts the day with zest. She is [illegible] the job with enthusiasm. Sleep [illegible] worries away. The busy [illegible] with [illegible] keeps [illegible] necessary. They [illegible] that [illegible] of sleep [illegible] off the [illegible] Sensible [illegible] should be done. The woman who [illegible] relaxing [illegible] a card [illegible] for [illegible], a [illegible] companion [illegible] [illegible] [illegible] [illegible] over a pot.

More First National Holiday Features!

SODA CRACKERS 2 LB CTN **15c**

TONICS MILLBROOK GINGER ALE AND ASSORTED FLAVORS PRICE FOR CONTENTS ONLY **3** LGE 28 oz BOTS **23c**

MAYONNAISE FINAST QT JAR **37c** PINT JAR **19c**

EVEREADY	FRUIT COCKTAIL	LGE TIN 23c	2	No. 1 TINS	27c
GRAPEFRUIT JUICE				46 oz TIN	19c
MOXIE	PRICE FOR CONTENTS ONLY		2	LGE BOTS	25c
BLUE RIBBON MALT				8 LB TIN	51c
STEAK SALMON	FINAST DEEP RED	No. ½ TIN 21c		No. 1 TIN	37c
UNDERWOOD'S	DEVILED HAM	4¼ oz TIN 21c	2	2¼ oz TINS	25c
FINAST BAKED BEANS	OVEN BAKED		2	20 oz TINS	25c
WHITE SPRAY WHEAT PUFFS				PKG	5c
SOFTASILK CAKE FLOUR				48 oz PKG	29c

R&R CHICKEN	No. ½ TIN 45c	CUT-RITE WAX PAPER	40 FT ROLL 5c
GULDEN'S MUSTARD	8½ oz JAR 10c	DOLE'S PINEAPPLE JUICE	46 oz TIN 27c
FRENCH'S MUSTARD	9 oz JAR 10c	RINSO or LUX	LGE PKG 19c
SPAGHETTI FRANCO AMERICAN	3 15 oz TINS 25c	OXYDOL	LGE PKG 19c
CANDY WAFERS FINAST Assorted	2 ROLLS 5c	LIFEBUOY SOAP	4 BARS 25c
BISQUICK	3½ LB PKG 27c	LUX TOILET SOAP	4 BARS 25c
GORTON'S COD FISH CAKES	2 10 oz TINS 25c	KIRKMAN'S SOAP	2 BARS 9c

SALMON

FANCY TIMBER LAKE **RED** Tall Tin **19c**

FANCY ALASKA **PINK** Tall Tin **10c**

PEAS

FANCY TENDER **Richmond** 2 No. 2 Tins **25c**

TINY SIFTED **Finast** 2 No. 2 Tins **29c**

DOUGHNUTS

PLAIN OR SUGARED **2** DOZ **29c**

Raisin Pound Cake

27 ounces - DELICIOUS FINE FLAVORED CAKE EACH **25c**

FIRST NATIONAL STORES

BETTY ALDEN

On Beacon Hill

Susan Robins Weds Sept. 15

By BETTY ALDEN

LITTLE DANNY CUPID is busy providing the social calendar for this month with a full crop of weddings . . . and latest to be added to the list of September brides is Susan Perkins, daughter of Richard Robins of Brookline . . . Susan and William H. Groff, whose engagement was announced two weeks ago have selected Thursday, September 15, as the date for their marriage, which will be solemnized in St. Paul's Church Brookline with a reception at Mr. Robins' Gotham avenue home immediately after the ceremony . . .

Utmost simplicity will mark the wedding, with the bride's sister Katherine Robins, and Walter Hamlin Jr. as maid of honor and best man . . . Only the families and intimate friends of the pair will witness the ceremony and due to the simplicity of the occasion there will be no announcements or cards . . .

Mr. Groff is the son of Dr. and Mrs. William Groff of West Medford . . . Following their wedding trip he and his bride will reside in Hartford, Ct. . . . Miss Robins made her debut in the autumn of 1937 at the Chilton Club reception held in honor with her cousin, Mrs. Alan V. Bliss (Dorothy Potter . . . She is a niece of Mrs. William Stanley Parker, former president of the Women's City Club, Mrs. Langdon Williams, and the Misses Mary O. and Frances Porter of Boston . . . the latter is secretary of the Ladies Dog Club . . .

Mrs. Frederick R. Moseley, Jr., (Leslie Bremer) is visiting her parents, Mr. and Mrs. Clifton Bremer, in Cohasset . . . giving them first hand accounts of her interesting experiences this summer on her trip abroad with Mr. Moseley . . . While in Scotland they were guests of friends at a castle in the Scottish highlands . . . Mr. Moseley is coming on from New York for the week-end and to accompany his wife and baby back to Gotham . . .

• • •

Plan Joint Debut at Duxbury Yacht Club

THE GIRLS who are cementing their debutante festivities with a collegiate career are creating a miniature social whirl during the next few weeks, before packing their new campus togs and books in trunks and heading for Smith, Vassar and Wellesley . . . Anne Stuckney and Florence Boynton will celebrate their final days at home with a nautical luncheon party at the Duxbury Yacht Club next week, and on Thursday evening, September 15, North Shore debs will say their farewells to Ann Millspaugh, who leaves for Smith College four days later . . .

On that evening, Ann's mother, Mrs. Plant Millspaugh of Beacon Bluff, will present her at a dance at the Tedesco Country Club, preceded by a dinner for the ushers and Ann's intimate friends at her home . . . Hubert Kernan, Jr., is coming on from Utica, N. Y., to lead the usher group which will include Albert M. Creighton, Jr., Prescott Pervere, James Woodhouse, Robert Pappen, Stephen Connolly, Edwin Fitzpatrick, George Miller, Albert Eberman, Edward Cheney, Walter Muther and Nelson Darling . . .

Feminine guests at the dinner party will include Janet Pierce, Nancy Nichols, Martha Pervere, Elizabeth Norris, Nancy Bertelsen, Jane Bass, Jan Lee, Ruth Bement, Priscilla Brett, Anne Pearmain, Caroline Clark and Judith Myers . . . Place cards will also be written for several other friends including Deborah Sprague, Leslie Chase, Jean Carpenter, all of the North Shore; Jean Smith and Ruth Bars of Buffalo, Audrey Blair of Erie, Pa., and Ann's cousin Mary Millspaugh of Los Angeles, who is visiting Mrs. Millspaugh till October 1 . . .

• • •

Mrs. Alfred Kellogg of Boston, who has recently returned from Europe, expects to spend the Labor Day week-end in Marblehead as the guest of her son-in-law and daughter, Mr. and Mrs. John Wooldredge.

Breezy

North Shore Debs' Locks Tousled

CYNTHIA SORTWELL PAULINE McKEAN

NORTH SHORE breezes will ruffle even the smoothest coiffure as indicated by the tousled locks of Cynthia Sortwell and Pauline McKean, popular North Shore debutantes. They were photographed the day after Cynthia's return from Europe, when she was telling Pauline about some of the amusing experiences of her trip, at an outdoor fete in Ipswich. Miss Sortwell is the daughter of Mr. and Mrs. Alvin F. Sortwell and Miss McKean's parents are Mr. and Mrs. H. P. McKean, all of Beverly Farms.

(Boston Evening American Photo)

Barbara Stevens To Wed Soon

Barbara Stevens is the center of attention of younger North Shoreites, who are giving a round of parties to celebrate her approaching marriage to James Abbott Hutchinson, Jr., of West Newton.

The wedding will take place a week from tomorrow, September 10, at the summer home of the bride's grandmother, Mrs. William H. Coolidge, in Manchester. The bride's sister, Anne Coolidge Stevens, will be maid of honor and the bridesmaids will be Peggy Hardwick, Ardelle Moseley, Barbara Foss and Anne Parry.

John Whiton Hutchinson will be his brother's best man and the usher corps will include John Pierce Chase, John Garrison, Lincoln Brayton and James M. Robbins. The reception will also take place at Mrs. Coolidge's residence.

The bride-to-be is the daughter of Mr. and Mrs. Samuel S. Stevens of Chestnut Hill and Manchester. She attended the Winsor School and is a member of the Junior League. Mr. Hutchinson graduated from Harvard in 1928. He and his bride will live in Cambridge.

VACATIONISTS

A festive holiday program is planned for visitors at The Pines in Digby, Nova Scotia, scenic resort so popular with American tourists. Bostonians registered there at present include Mrs. Chauncey W. Chamberlain, Mr. and Mrs. Theodore Chadwick of Dedham with their daughter, Constance, and Mr. and Mrs. George Gifford of Cambridge.

Kickhams Return Home

Although Labor Day marks the official end of the summer season, many prominent Boston folk have already returned to town.

After a leisurely vacation on Squirrel Island in Maine, Dr. and Mrs. Edward L. Kickham have returned to Brookline. They were glimpsed at the Ritz Roof dining and dancing. Mrs. Kickham, prominent in Bellarmine Academy and Boston College auxiliary alumni, was attractively gowned in gray and white checked taffeta ensemble.

Up from her Cohasset home for a gay evening intown was Grace Genevieve O'Malley, escorted by Jim Mutrie. Grace who was graduated from Manhattanville College in New York last June, was attractively attired in dubonnet and white print.

Neil Holland accompanied Marie Murray, who was smartly gowned in navy blue crepe. Also glimpsed Mr. and Mrs. Joseph O'Reilly whose wedding last June was one of the outstanding events of the early summer season. Mrs. O'Reilly, the former Kay Field, chose a peacock blue crepe and matching chapeau for her dining and dancing.

Cape Yachting Enthusiasts Busy

Mrs. John Hallowell, William G. Saltonstall, Francis A. Harding and D. T. Robinson, Jr., are among the Cape Cod sailing enthusiasts who have entered larger boats in the races which take place at Pocasset today as part of Children's Hospital Week on the Cape.

Esther Mulrenin Mattapan Bride

Peabody Man Is Bridegroom

ONE of the month's most attractive brides was blonde Esther Mulrenin of Mattapan, who exchanged wedding vows with George Mulcahy of Peabody at 9 o'clock this morning in St. Angela's Church in Mattapan.

White gladioli and palms banked the altar for the ritual at which Rev. Fr. Ryan, pastor, officiated. White lace cut on princess lines, a tulle veil and a spray of waxy gardenias was the bride's choice of costume.

Her sister, Elizabeth, was her only attendant. Her billowy yellow chiffon frock was topped by a tricorne of apricot velvet. A cluster of French marigolds accented the bridesmaid's smart ensemble.

Best man was John Lynch of Peabody, while the bride's two brothers, Augustus and George Mulrenin served as ushers. Old-fashioned bouquets adorned the table at the Hotel Sheraton breakfast and reception.

CANCELLATIONS
FAMOUS MAKE SHOES
FOR WOMEN $3.95
SAVE $5 TO $10 ON EVERY PAIR
ANTELL'S
169 Tremont St.
Downtown Store Open Eves.

This is
MARY SMITH
of
C. R.*

Purchasing agent for one of the 494,000 Record-American Cash Registerite* families who are coming back home to buy—

$2,327,000
In
Women's Clothing
in September

They'll buy mostly from the canny advertisers in the big

BACK HOME TO BUY Number
of the
RECORD-AMERICAN
SEPT.
6
THE DAY AFTER LABOR DAY

YOU CAN BE BEAUTIFUL

Almond Meal Cleanses Blemishes Magically

ALWAYS READY for a close-up, off the screen or on, is Ginger Rogers. If your skin lacks her sunny clarity, perhaps Arline Gould's blemish-clearing discovery is the answer!

By ARLINE GOULD

MIRACLE WORKERS though some of the [illegible] formation creams may be, they can't do a forever and ever [illegible] of conquering deep-rooted imperfections like the blackhead.

[illegible] purpose but [illegible] And when it [illegible] Disillusionment for you or what's more important for someone else!

A specially prepared almond meal with other unknown ingredients has captured the secret of snapping a skin out of a blemished state in double-quick time. And it leaves this type of skin, which is invariably without lustre, transparently clear and freshly gleaming.

Start off with a delicate satin-smooth complexion before ever putting on a dab of make-up and you'll do no worrying at those frequent times when wind or sun have swept away every trace of it!

If you're besieged by enlarged pores and blackheads, and you avoid creams of any kind like a plague, [illegible] an almond meal wash. [illegible] even dispense with soap unless you're using a special medicated kind.

As a wash, make a thin paste of a small quantity of the meal. Use tepid water. Now smooth the paste over the face and neck, and wash it off immediately with a face cloth. This leaves your face fresher and clearer almost immediately. Because the clean, sweet cereals in the meal get right to work on impurities.

Use a tremendously successful pack treatment every day, if blackheads and enlarged pores really have gotten the better of your skin. At night, make a thick paste of the meal with tepid water. Apply this only to those parts of the face where it's needed. Leave it on for ten minutes if your skin is normal, or five minutes if it is dry. Then wash your face and neck with warm water, using a face cloth.

Even a few treatments will yield a remarkable change [illegible] ness of the skin's [illegible] be unbelievably more radiant.

If you'd like to [illegible] almond meal compounded with [illegible] cereals according to a [illegible] formula (sure eradication of blackheads and enlarged pores when properly used) phone Arline [illegible] LIBerty 4000 week days until [illegible] or write her at the Boston American, inclosing a stamped self-addressed envelope.

Anti-Wrinkle Insurance

MASSAGE AND soothing creams, combined with ice friction and a sweet disposition, are an insurance against wrinkles. Watch the diet. Nutrition is important; without it the tissue cells become depleted.

It is easier to prevent facial wrinkings than to remove them. Deep wrinkles burrow into the underlying fibers. It is doubtful if any treatment other than plastic surgery will erase them.

Drawing the eyebrows together causes frowns, squinting [illegible] rays around the eyes and the "down-in-the-mouth" expression causes a saggy under-chin. It seems a pity that every woman can't make her face behave. When that is done, the portrait area will keep smooth until life's autumn comes.

Every ardent beauty seeker should have her 10 minutes of face washing and face creaming every night. The skin loves attention, responds quickly. Neglect is the source of many a complexion ill. When the skin is kept clean, roused with friction, fed with oils, it functions normally, stays young.

It isn't just how one looks today but how one will look 10 years hence. That thought must be kept in mind.

Keep Family Rows From Children

By BEATRICE FAIRFAX

This morning's mail brought [illegible] [illegible]

DEAR MISS FAIRFAX: [illegible]

PEGGY.

[illegible] lukewarm affection.

And mother [illegible] human if she does not take advantage of the championship to tell her children behind father's back. "You could have everything as nice as Mary Smith if your father weren't such a tightwad."

Children from such homes bereft of respect from parents soon learn to make their own decisions. How unwise these decisions often are [illegible] to read the daily papers to see and see the messes they [illegible] into.

USE NARROW COMB

Keeping locks up at the back has become an occupation since the upped hairdress has taken the sisterhood by the ears.

A narrow comb can be used. Or when the finger wave is given a setting lotion can be applied and a single line of undulation marked across the nape line.

SELF-SERVICE A&P SUPER MARKET

BIG BARGAINS—TO GIVE OUR FRIENDS MORE TO SPEND LABOR DAY WEEK-END

[illegible] A&P Super Markets [illegible] Labor Day [illegible] Super Market.

ANOTHER NEW STORE OPEN TODAY

Come in! Get acquainted with "Self-Service" the new way to greater savings on food

NEWTON CENTER—1215 CENTRE ST.

SUNNYFIELD—OUR OWN MILD CURE
SMOKED HAMS [illegible] 25c Lb.

SMOKED [illegible] SHOULDERS 18c
LAMB FORES 12c
STEAKS Porterhouse Sirloin — Cube 35c
ROASTS Face Rump, Sirloin Bottom Round 33c
SWORDFISH 25c

Butter CREAMERY [illegible] 32c 27c
Salmon SULTANA—RED ALASKAN 19c
Corned Beef 15c
Pickles 10c
Hormel's SPAM OR SPICED HAM 27c
Crabmeat 21c
Dressing IONA [illegible] 21c
Coffee 8 O'CLOCK 2 [illegible] 27c

Lux Toilet Soap CAKE 6c
E-Z Freeze [illegible] 7c
Wyandotte Cleanser CAN 9c
Wax Paper CUT-RITE ROLL 5c
Domestic Sardines 6 CANS 27c
Soda Crackers Hampton 1 LB BOX 15c

GINGER ALE [illegible] 2 [illegible] 15c
Tom Collins Mix [illegible] 10c
Moxie LARGE [illegible] 2 [illegible] 25c

SUPER SUDS CONCENTRATED 1c SALE BOTH FOR 18c

OLIVES ENCORE STUFFED [illegible] OZ JAR 25c ENCORE PLAIN [illegible] OZ JAR 19c

GRAPES SEEDLESS LB 5c
BANANAS FANCY RIPE 4 LBS 19c
APPLES COOKING OR EATING 10 LBS 25c
ORANGES CALIF. JUICY 2 DOZ 35c
ONIONS [illegible] 19c
POTATOES NEW—U. S. NO. 1 GRADE 15 LBS 17c

SELF-SERVICE MARKETS TO SERVE YOU

ARLINGTON—1308 Mass. Ave., also 192 Mass. Ave.
DORCHESTER—566 Dudley, 1141 and 1676 Dorch. Ave.
SOMERVILLE—362 Summer St. (Davis Sq.) and Union Sq.
HYDE PARK—Cleary Square
JAMAICA PLAIN—3092 Washington Street
MALDEN—341 Main, 178 Pleasant and Maplewood Sq.
REVERE—362 Broadway
WALTHAM—724 Main near corner of Moody St.
WATERTOWN—39 Mount Auburn Street

BEVERLY—204 Cabot
BROCKTON—471 Main
BUZZARDS BAY—45 Main
CLINTON—25 High
E. BRIDGEWATER—5 Central
FRAMINGHAM—Waverly
FRANKLIN—13 W. Central
GLOUCESTER—223 Main
HAVERHILL—44 Winter
LEOMINSTER—39 Monument
LEXINGTON—1759 Mass. Ave.
MANCHESTER, N. H.—1369 Elm
MANSFIELD—12 Chauncy
MIDDLEBORO—13 Center
MILFORD—5 Fayette
NASHUA, N. H.—1[illegible] W. Pearl
NEEDHAM—78 Chapel St.
NEWTON—1215 Centre St.
QUINCY—7[illegible] Adams St.
ROCKLAND—15 Church
SALEM—24 Federal
STOUGHTON—15 Freeman
WEST LYNN—[illegible] Market St.
WOBURN—441 Main St.
WORCESTER—[illegible] May
WORCESTER—285 Park Ave.

Prices effective through Saturday, Sept. 3

Assigned to Adventure by Irene Kuhn

Gibbons Reports Russia's Famine

WHAT HAS HAPPENED:

NOW CONTINUE:

CHAPTER 1

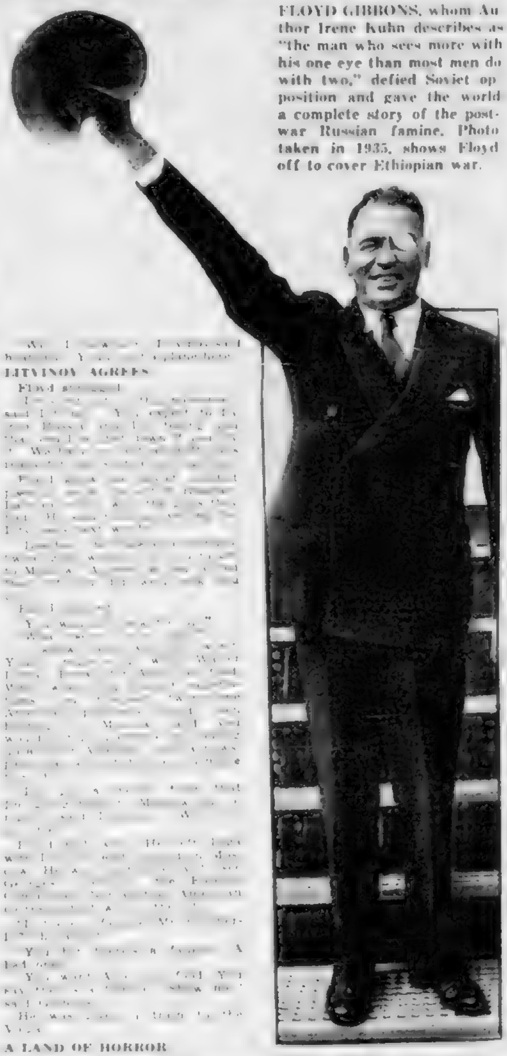

FLOYD GIBBONS, whom Author Irene Kuhn describes as "the man who sees more with his one eye than most men do with two," defied Soviet opposition and gave the world a complete story of the post-war Russian famine. Photo taken in 1935, shows Floyd off to cover Ethiopian war.

HECTIC DAYS

FLOYD TRIUMPHANT

LITVINOV AGREES

A LAND OF HORROR

SAME OLD PICTURE

CONTINUED TOMORROW

"IT COULD ONLY HAPPEN IN THE MOVIES

OFTEN SAID so lightly! Yet a significant statement when you stop to think of it. For only through motion pictures can the average man and woman have the whole world before them. Only through motion pictures can they voyage the seven seas . . . adventure in far places . . . come to know distant peoples . . .

Only through motion pictures can you be transported in seconds from the world of harsh reality to the wonder-worlds of fact and fiction! Next time you say "Let's go to the movies", accepting casually this, the world's greatest entertainment, stop and think a moment. Let your mind take you back behind the scenes — realize the countless hours, the vast sums of money that have been spent to make the motion picture of today, the live, entertaining, stimulating entertainment it is!

Think not only of the great stars and the great directors. But think, too, of the thousands of others who have helped —

The scientists in the laboratory who have worked through the years to bring to the motion picture such revolutionary achievements as sound and glorious color —

The technicians who with ceaseless experiment and endless patience have brought about the perfection of camera technique we accept today as a matter of course —

The men and women who spent months in research — studying, traveling, seeing — to make sure that the picture on the screen shall be authentically of its place and its time —

The expeditions which go into distant lands — sometimes far from civilization — to film the picture itself . . . or to gather backgrounds with the unmistakable hall-mark of realism —

The men and women — thousands of them drawn from the 276 arts, industries and professions engaged in the production of motion pictures — the artists and architects, the sculptors and designers, the craftsmen of every sort who have each contributed their part — so that the "movies" may bring you laughter . . . tears . . . adventure . . . romance . . . LIFE.

★ ★ ★

To provide for you the finest array of productions ever released, the Motion Picture Industry has mobilized all its skill, all its imagination, all its resources.

Great stories, splendidly produced . . . love-filled romance, stirring drama, gay adventure, hilarious comedy, tuneful musicals — star-studded casts filled with your favorites and new faces, new talents, for which the world has been searched. One after another these great pictures are coming to the screen of your favorite theatre. Entertainment, relaxation, freedom from care are yours in overflowing measure, brought to you by the supreme efforts of the Motion Picture Industry to make this fall season one you will never forget.

$250,000.00
5,404 CASH PRIZES
LIST OF PRIZES!

1st Prize	. . . .	$50,000
2nd Prize	. . . .	25,000
2 of $10,000 each	.	20,000
5 of $5,000 each	.	25,000
5 of $2,000 each	.	10,000
10 of $1,000 each	.	10,000
40 of $500 each	. .	20,000
40 of $250 each	. .	10,000
300 of $100 each	.	30,000
5000 of $10 each	.	50,000
5,404	TOTAL	$250,000

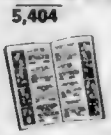

FREE! FREE!
AT YOUR FAVORITE THEATRE!
Hurry! Hurry! Bountiful 32-Page Book For a Limited Time Only!

FREE—your copy of this 32-Page Movie Quiz Contest Booklet at your favorite theatre—contains complete information about the $250,000 Movie Quiz Cash Prize Contest PLUS all the news of forthcoming hits—pictures of your favorite stars—a contest entry blank. Just ask for it—IT'S FREE—and you're on your way to one of the 5,404 cash prizes totaling $250,000. Get your copy today—at your local theatre.

Watch for these new season's pictures at your favorite theatre

ALL THIS AND HEAVEN TOO
Charles Boyer, Barbara O'Neil, Geraldine Fitzgerald

ALWAYS GOODBYE
Barbara Stanwyck, Herbert Marshall, Ruth Hussey

ANGELS WITH DIRTY FACES
James Cagney, Pat O'Brien, Humphrey Bogart, Ann Sheridan

ARE HUSBANDS NECESSARY?
Ray Milland, Betty Furness, Virginia Weidler

ARTISTS AND MODELS ABROAD
Jack Benny, Joan Bennett, Mary Martin, Walter Pidgeon

BACHELOR MOTHER
Ginger Rogers, David Niven, Charles Coburn

BAD LITTLE ANGEL
Virginia Weidler, Gene Reynolds, Marsha Hunt

BAD MAN OF BRIMSTONE
Wallace Beery, Dennis O'Keefe, Virginia Weidler

BAREFOOT BOY
Edgar Kennedy, Marcia Mae Jones

BEAU GESTE
Gary Cooper, Ray Milland, Robert Preston

BELLS OF CAPISTRANO
Gene Autry, Smiley Burnette, Ann Rutherford

BETWEEN US GIRLS
Robert Cummings, Diana Barrymore, Andy Devine

BLACKMAIL
Edward G. Robinson, Gene Reynolds, Ruth Terry

BLOCKADE
Henry Fonda, Madeleine Carroll, John Garfield

BLONDIE
Penny Singleton, Arthur Lake, Larry Simms

BLUE MONTANA SKIES
George O'Brien, Ray Whitley, Helen Talbot

BOY TROUBLE
Robert Young, Virginia Bruce, Charles Coburn

BRIGHAM YOUNG
Tyrone Power, Linda Darnell, Dean Jagger

BROADWAY MELODY OF 1938
Robert Taylor, Eleanor Powell, George Murphy

BULLDOG DRUMMOND'S SECRET POLICE
John Howard, Heather Angel, Reginald Denny

BULLETS OR BALLOTS
Edward G. Robinson, Joan Blondell, Barton MacLane

CAMPUS CONFESSIONS
Frank Albertson, Joan Perry, Tom Brown

CAREFREE
Fred Astaire, Ginger Rogers, Ralph Bellamy

CHARLIE CHAN AT THE OLYMPICS
Warner Oland, Keye Luke, Pauline Moore

CHASER
Dennis O'Keefe, Ann Morriss, Lewis Stone

CHEERS OF THE CROWD
Jimmy Lydon, Virginia Weidler, Ralph Morgan

CHICKEN WAGON FAMILY
Donald O'Connor, Jane Darwell, Walter Catlett

CHRISTMAS IN JULY
Dick Powell, Ellen Drew, Raymond Walburn

CITY GIRL
Phyllis Brooks, Edmund Lowe, Lynn Bari

CLIPPED WINGS
Lee Tracy, Marjorie Weaver, Eric Blore

COMET OVER BROADWAY
Kay Francis, Ian Hunter, Frank McHugh

CONFESSIONS OF A NAZI SPY
Edward G. Robinson, George Sanders, Francis Lederer

CRIME SCHOOL
Humphrey Bogart, Gale Page, Dead End Kids

DANCE, CHARLIE, DANCE
Stuart Erwin, Arline Judge, Jackie Searl

DANCING CO-ED
Lana Turner, Richard Carlson, Artie Shaw

DANGEROUS TO KNOW
Anna May Wong, Akim Tamiroff, Gilbert Emery

DARK RAPTURE
African Jungle Feature

DAUGHTERS COURAGEOUS
John Garfield, Claude Rains, Fay Bainter

DAUGHTERS OF THE DAWN
All Negro Cast

DAWN PATROL
Errol Flynn, David Niven, Basil Rathbone

DEVIL'S ISLAND
Boris Karloff, Nedda Harrigan, Rafaela Ottiano

DISBARRED
Otto Kruger, Gloria Dickson, Minor Watson

DISPUTED PASSAGE
Dorothy Lamour, Akim Tamiroff, John Howard

DOCTOR RHYTHM
Bing Crosby, Beatrice Lillie, Mary Carlisle

DOCTOR TAKES A WIFE
Ray Milland, Loretta Young, Reginald Owen

DOUBLE WEDDING
William Powell, Myrna Loy, John Beal

DRUMS
Sabu, Raymond Massey, Valerie Hobson

EMBASSY GIRL
Constance Cummings, Binnie Barnes, Richard Cromwell

ESPIONAGE AGENT
Joel McCrea, Brenda Marshall, Jeffrey Lynn

EVERYBODY SING
Judy Garland, Allan Jones, Billie Burke

FAMILY AFFAIR
Lionel Barrymore, Mickey Rooney, Spring Byington

FAST COMPANY
Melvyn Douglas, Florence Rice, Nat Pendleton

FIGHTING 69TH
James Cagney, Pat O'Brien, George Brent

FIGHTING DEVIL DOGS
Lee Tracy, Eddie Quillan, Herbert Rawlinson

FIGHTING THOROUGHBREDS
Jackie Cooper, Robert Stack, Frankie Darro

FIGHTING 20TH
Richard Arlen, Jean Parker, Andy Devine

FIVE OF A KIND
Jane Withers, Joan Davis, Ben Carter

FLIGHT ANGELS
Dennis O'Keefe, Wayne Morris, Virginia Dale

FLIRTATION WALK
Dick Powell, Ruby Keeler, Pat O'Brien

FOUR DAUGHTERS
Claude Rains, Priscilla, Rosemary, Lola Lane

FOUR MEN AND A PRAYER
George Sanders, Richard Greene, Loretta Young

FOUR'S A CROWD
Errol Flynn, Olivia de Havilland, Rosalind Russell

FRESHMAN YEAR
Dixie Dunbar, William Lundigan, Edward G. Robinson

GAMBLING SHIP
Cary Grant, Laraine Day, Preston Foster

GIRL DOWNSTAIRS
Franchot Tone, Joan Bennett, Reginald Gardiner

GIRL OF THE GOLDEN WEST
Jeanette MacDonald, Nelson Eddy, Walter Pidgeon

GIRLS' SCHOOL
Anne Shirley, Sari Maritza, Tom Brown

GOLDEN BOY
William Holden, Barbara Stanwyck, Adolphe Menjou

GOLDWYN FOLLIES
Adolphe Menjou, Andrea Leeds, Edgar Bergen

GUNGA DIN
Cary Grant, Victor McLaglen, Douglas Fairbanks, Jr.

HAUNTED HONEYMOON
Gracie Allen, Robert Young, Osgood Perkins

HAWAII CALLS
Ginny Simms, Robert Kent, Polly Ann Young

HEIDI
Shirley Temple, Jean Hersholt, Arthur Treacher

HELL'S KITCHEN
Ronald Reagan, Margaret Lindsay, Allen Jenkins

HERE COMES THE BAND
Ted Lewis, Virginia Weidler, Harry Stockwell

HERE I AM A STRANGER
Richard Dix, Cecilia Parker, Gene Reynolds

HOLD THAT CO-ED
John Barrymore, George Murphy, Marsha Hunt

HOLIDAY
Cary Grant, Doris Nolan, Lew Ayres

HOLLYWOOD CAVALCADE
Alice Faye, Don Ameche, Buddy Ebsen

HOLLYWOOD HOTEL
Dick Powell, Hugh Herbert, Glenda Farrell

HOLLYWOOD STADIUM MYSTERY
Ralph Bellamy, Polly Rowles, Marcia Ralston

HOMBRE OF THE HILLS
Bill Boyd, Russell Hayden, Lola Lane

HOTEL IMPOSSIBLE
Mischa Auer, Virginia Weidler, Esther Dale

HOTEL FOR WOMEN
Lynn Bari, Cesar Romero, Linda Darnell

HOUSE OF FEAR
Basil Rathbone, Aubrey Mather, Dennis Hoey

HOUSE OF THE SEVEN GABLES
George Sanders, Margaret Lindsay, Vincent Price

HOUSE OF THE 1000 CANDLES
Arthur Kennedy, Virginia Bruce, Reginald Denny

HOUSE OF THE SEVEN MABLES
Wallace Beery, Mickey Rooney, Marjorie Main

HOUSE OF THE SEVEN SINNERS
Edmund Lowe, Victor McLaglen, Constance Moore

HOUSE OF THE SEVEN SISTERS
Paulette Goddard, Ray Milland, Gail Patrick

HOUSE OF THE SEVEN SONS
Ralph Bellamy, Ann Sothern, Lee Bowman

HOUSE OF THE SEVEN WIVES
Lionel Barrymore, Frank Morgan, Ann Rutherford

HOUSE OF THE SEVEN WOMEN
Wallace Beery, Leslie Howard, Virginia Bruce

HOUSE OF THE SEVEN YEARS
Jack Benny, Joan Bennett, Gene Reynolds

Alaskan Drama Thrills at Met

Love! Hate! Danger! Action!

That's what they told us in advance about Paramount's latest release here — "Spawn Of The North" that opened last night at the Metropolitan and they followed it with the invitation to come around and see it for ourselves.

We took them up and they were right.

"Spawn Of The North" may be no million dollar production nine years in the making but it has everything to bring in moviegoers who pay for their tickets.

It has actors, it moves at a brilliant pace, it has a thrilling background, and it tells a story worth listening to.

Briefly, it is the story of the friendship of two men — Henry Fonda and George Raft — torn apart in the murderous days at the turn of the last century when Alaskan waters were the battleground for salmon fisherman of diverse aims.

George Raft, who has been proving that he can act as well as talk out of the side of his mouth, turns in a great performance here. A close second for honors is Akim Tamiroff in one of [illegible] characterizations as [illegible] of the [illegible].

Henry Fonda [illegible] [illegible] ful and utterly straightforward him.

On the distaff side, Dorothy Lamour with just a [illegible] of [illegible] plaintiveness to her [illegible] [illegible] even with a [illegible] Stoker for acting honors [illegible] name of her sex is redeemed by Louise Platt.

[illegible] Safety In Numbers [illegible]

J. C.

Happiness

Love Finds a Way In Far North

DOROTHY LAMOUR and George Raft on Met screen.

Another Shearer Triumph at Loew's

Norma Shearer scores a personal triumph, and Metro-Goldwyn-Mayer an artistic one, in "Marie Antoinette," which came to the screen at Loew's State and Orpheum theaters yesterday.

It is easy to be hypercritical of a picture which has been preceded by so much promise, especially when the subject is as colorful a personality as the famous young queen of the profligate court of Louis XVI. Then, too, our historical pictures have so often been just a little dull; we are inclined to view anything in costume with a suspicious eye.

Despite this "show-me" attitude, the audience that watched "Marie Antoinette" was completely engrossed, and at times perceptibly moved, by this truly great film.

Miss Shearer gives one of her best performances. She is entirely believable as the 'teen-age Hapsburg princess, the impulsive pleasure-loving dauphine, the eternal woman in love, the devoted wife and mother, and the tortured queen going to her death on the guillotine.

* * *

In a way, it was too much Miss Shearer's picture, even though the story does concern the queen first and history second. She is a good enough actress not to need quite as many close-ups as she has been given, and which almost slow up the action on [illegible].

W. S. Van Dyke II, has done a splendid job of directing with a cast of estimable actors, most of them well-known on the legitimate stage as well as on the silver screen.

The most remarkable performance however was that of Robert Morley, who portrayed the dull-witted, porcine, well intentioned Dauphin who was to fail so miserably as a king. Here, without doubt, is another Charles Laughton.

Tyrone Power, who has developed remarkably during the short years he has been in pictures, plays the role of the Count De Fersen with telling restraint. John Barrymore is seen all too briefly in a splendid characterization of Louis XVI, as is Grace George as Madame DuBarry.

The cast bristles with names that meant something on Broadway before their owners went West: Joseph Shildkraut, Henry Stephenson, Reginald Gardiner, Alma Kruger, Henry Daniell, Joseph Calleia—all people who know their business directed by W. S. Van Dyke, II, who certainly knows his.

Anita Louise, as the devoted lady-in-waiting, and George Meeker, as Robespierre, deserve special mention. The settings, reproductions of Versailles and of the interior of the palaces, were just as they should be.

* * *

There is no question but what this film will erase much of the distaste for historical pictures; people really like to learn something that is true if it is also dramatic, and this is a first-class, if a bit romanticized, history lesson for thousands.

Now we will probably get more pictures concerning the highlights of history, pictures that do not get carried away by their own stupendousness. Metro-Goldwyn-Mayer has accomplished [illegible] [illegible].

—M. N. S.

Malden's Strand Re-Opens Today

[illegible] general managers of the Middlesex Amusement Company announce the opening today of the Strand Theater, located in Pleasant Street in Malden.

The opening attractions are "The Amazing Dr. [illegible]" starring Edward G. Robinson, and "Sky Giant," with Richard Dix. Matinees will be at 1:30 p. m. and evenings from 7 to 11 p. m. [illegible] Saturdays, Sundays and Holidays a continuous program will be presented starting at 1:30 p. m. and continuing until 11 p. m.

Carole Lombard In 'Rebecca' Lead

By LOUELLA O. PARSONS
Motion Picture Editor International News Service
(Copyright, 1939 by International News Service)

HOLLYWOOD, Sept. 2—David Selznick snatched "Rebecca" right from under the noses of two producers who thought they had the inside track.

"Rebecca" is the coming novel of Daphne Du Maurier, granddaughter of George Du Maurier who wrote "Trilby," the sensation of thirty years ago. The price paid, a little bird tells me, was $50,000, a top amount for a book, but then, as I said, this story was much sought after.

The plum falls into the lap of Louella O. Parsons. Carole Lombard who is the No. 1 femme star on the Selznick lot now. The story, briefly, is that of a young girl who marries an older man and is haunted by memories of his first wife.

• • •

A lot of [illegible] her husband she has wrecked [illegible] down to her new [illegible] Daly wants the world [illegible] that her dieting was [illegible] der medical supervision [illegible] she never felt better in her life. . . . The arrival of Mrs. Wallace [illegible] wood's biggest social note among the juveniles who have all been promised a personal introduction to the elephants.

Dropped in to visit Lynn Wagner on the 'set [illegible] time to watch him direct a scene with Jessie Ralph, who was playing a role reminiscent of Marie Dressler brand of comedy. Jessie was so good I wondered why someone hadn't thought of her for all those Dressler stories that have gone begging.

• • •

Snapshots of Hollywood

Olympe Bradna, the great [illegible] kissed, has been kissed no less than 16 times by Ray Milland in her current movie; Andrea Leeds vacationing in Del Monte, has been getting the undivided attention of a Mr. Penn of Holland. The Richard Barthelmesses with a party, Miriam Hopkins, Anatole Litvak and Fritz Lang at a night club listening to Henry Robinson who seems to draw those hot potatoes out of a hat.

Hedy Lamarr, Reginald Gardiner and Constance Collier a [illegible] scene at a cafe where Myrna, the mind reader, answered a question put by Hedy most satisfactorily. Oliver Hardy talking enthusiastically about his new sidekick, Harry Langdon; Judith Barrett's favorite boy friend is Landon Laird, a Kansas City newspaperman. He flew out here to see her and her friends say to pop the question.

Joan Crawford's horse Secret is being paid $20 a day to appear with her in "Shining Hour." The Fred Astaires, now visiting Mrs. Astaire's family on Long Island, return after Labor Day; Carl Freund, Viennese actor, hosting a stag party for Errol Flynn, Edmund Goulding, David Niven and the Earl of Warwick. That's all for today. See you tomorrow!

AT NORUMBEGA

Tramer's Dog and Pony Show will be presented free twice daily at New England's amusement center, Norumbega Park, as a special attraction for the three-day holiday.

Movie Clock

STATE — "Marie Antoinette"; 11:30 2:30, 6:05, 9:20

METROPOLITAN — "Prison of the North"; 11:20, 2:45, 6:05, 9:25. "Family Numbers"; 1:00, 3:40, 8:20

GRIFFITH — "Marie Antoinette"; 10:40, 2:10, 5:40, 9:10

KEITH MEMORIAL — "Carefree"; 9:45, 12:40, 3:55, 7, 10:05. "Smashing the Rackets"; 11:20, 2:25, 5:30, 8:35

LAFAYETTE — "Alexander's Ragtime Band"; 10, 1:25, 4:50, 8:15. "Keep Smiling"; 12:15, 3:40, 7:05, 10:30

EXETER — "Three Blind Mice"; 9:40, 12:20, 3:55, 7, 10. "Gun Law"; 11:20, 1:45, 4:45, 8, 9

FENWAY — "Alexander's Ragtime Band"; 12:10, 2:55, 5:40, 8:25. "Keep Smiling"; 1:40, 4:20, 7:10, 9:50

HOWARD — "Et for a Kiss"; 10:30, 1:30, 4:30, 7:30, 10:30. "Mr. Wong in Chinatown"; 12:15, 3:15, 6:15, 9:15

ORPHEUM — "Mr. Moto Takes a Chance"; 10:30, 1:30, 4:30, 7:30, 10:30. "Mr. Wong in Chinatown"; 12:15, 3:15, 6:15, 9:15

MODERN — "Mr. Moto Takes a Chance"; 10:30, 1:30, 4:30, 7:30, 10:30. "Mr. Wong in Chinatown"; 12:15, 3:15, 6:15, 9:15

PARAMOUNT — "Mr. Moto Takes a Chance"; 10:30, 1:30, 4:30, 7:30, 10:30. "Mr. Wong in Chinatown"; 12:15, 3:15, 6:15, 9:15

SCOLLAY SQUARE — "Mr. Moto Takes a Chance"; 10:30, 1:30, 4:30, 7:30, 10:30. "Mr. Wong in Chinatown"; 12:15, 3:15, 6:15, 9:15

OLYMPIA — "Mr. Moto Takes a Chance"; 10:30, 1:30, 4:30, 7:30, 10:30. "Mr. Wong in Chinatown"; 12:15, 3:15, 6:15, 9:15

Robinson Hit Tops at Olympia

"The Amazing Dr. Clitterhouse," novel and intriguing mystery drama, starring Edward G. Robinson and featuring Claire Trevor and Humphrey Bogart, divides screen honors with "Mother Carey's Chickens," featuring Ruby Keeler, Anne Shirley and James Ellison, on the Washington Street Olympia bill starting tomorrow.

'Stella Dallas' At the Tremont

At the Tremont theater the screen attractions for today and tomorrow are "Stella Dallas" with John Boles and Barbara Stanwyck, and "You're A Sweetheart" with Alice Faye and George Murphy.

Beginning Sunday, the attractions will be Hedda Hopper and Wee Willie Winkie, starring Shirley Temple.

Amusements

METROPOLITAN NOW!
"SPAWN of the NORTH"
George Raft
Henry FONDA
Dorothy LAMOUR
Jesse Lasky's SAFETY IN NUMBERS

PARAMOUNT and FENWAY
"ALEXANDER'S RAGTIME BAND"
Alice Faye Tyrone Power Jean Hersholt
Ethel Merman Jack Haley
KEEP SMILING
Two Movie Quiz Contest Pictures

SCOLLAY SQUARE and MODERN
Humphrey Bogart Marthe Raye
"Racket Busters"
George Brent Great
"GIVE ME A SAILOR"
2—MOVIE QUIZ CONTEST PICTURES

OLYMPIA Air-Conditioned
KAY FRANCIS JOHN LITEL "MY BILL"
RICHARD DIX JOAN FONTAINE "SKY GIANT"

SEE MOVIE QUIZ $250.00 CONTEST PICTURES AT YOUR
Community THEATRES
STAR ★ Indicates MOVIE QUIZ PICTURES
Official Movie Quiz Booklets Available At All M & P Theatres

ALLSTON
CALIFA
THE AMAZING DR. CLITTERHOUSE
"MOTHER CAREY'S CHICKENS"

CAMBRIDGE
CENTRAL SQUARE — HARVARD SQUARE
Anne Shirley-Jas. Ellison "MOTHER CAREY'S CHICKENS"
Warner Baxter in "Crashing Thru" "HAWAII CALLS"
I'LL GIVE A MILLION! "YOU AND ME"

COOLIDGE CORNER
GODMAN — FRANKLIN
DEANNA DURBIN "MAD ABOUT MUSIC"
LLOYD NOLAN—"PRISON FARM"—SHIRLEY ROSS
SAT. Little Miss Broadway—Cowboy From Brooklyn

FIELDS CORNER — BOSTON
Jane Withers in "RASCALS"
ERROL FLYNN "CAPTAIN BLOOD" / ELIZABETH BERGNER "Catherine The Great"

DORCHESTER—MATTAPAN
STRAND — PERFECTLY AIR-CONDITIONED — ORIENTAL
KAY FRANCIS "MY BILL" RICHARD DIX
WAYNE MORRIS—"MEN ARE SUCH FOOLS"
10 W.-Ew. C. Robinson-"Amazing Dr. Clitterhouse"

HYDE PARK
FAIRMOUNT — NEV. 2234 — MAT. 2-5-9 P.M.
JANE WITHERS-ROBERT WILCOX—"RASCALS"
Chas. Bickford & Dwenn-"GANGS OF NEW YORK"

SOMERVILLE
STRAND — MAT. 2 EVE. 8 — SOM. 9240
Montgomery Boyd "YELLOW JACK"
Virginia Bruce "There Goes The Groom"

Amusements

COLD Re-Opening ★ COLUMBIA Burlesque THEATRE
WASH. ST. — BROADWAY — HUB. 0640
SPECTACULAR MIDNITE SHOW SUNDAY SEPT. 4th at 12.01 A.M.
"Cavalcade of Girls"
THE GIRL IN CELLOPHANE
BENITA FRANCIS
MODERN PRICES 25c—35c
EVEN ALL SEATS RESERVED
ALWAYS A BIG FEATURE SHOW
BETTE DAVIS in "MARKED WOMAN"
CONTINUOUS 10:30 A.M.—11 P.M.
SEATS NOW ON SALE AT THE BOX OFFICE

TREMONT
STELLA DALLAS — 15c — ALICE FAYE
BARBARA STANWYCK — JOHN BOLES — GEO. MURPHY
BITTU — MERLE OBERON
15c — DIVORCE OF LADY X

NEWCASTLE REPERTORY
STARTS SAT. — 3 STOOGES — 20 GIRL BAND
CORETTA YOUNG — TYRONE POWER — 2ND HONEYMOON
SQUARE

GLOBE — Continuous Show
8:30 A.M. to 11 P.M.
CRIME SCHOOL
Humphrey Bogart and the "Dead End" Kids
Also JUDGE HARDY'S CHILDREN

TRANS-LUX
The Modernistic Theatre for Intelligent Moderns
(Opening Sat., Sept. 16th)

NEW GAYETY
STARTS TODAY — MELODY CRUISE REVUE
ALICE BRADY — JOHN WAYNE — LOUISE HOVICK

2nd BIG WEEK!
FRED ASTAIRE — GINGER ROGERS
CAREFREE
SECOND FEATURE
SMASHING the RACKETS
EXTRA! MARCH OF TIME
KEITH MEMORIAL
COMING—SONJA HENIE MY LUCKY STAR

NOW — RKO BOSTON — COOL!
THREE BLIND MICE — 15 — GUN LAW
LORETTA YOUNG — GEORGE O'BRIEN

WILBUR MON. EVE. 8:30 — SEATS NOW!
GEORGE ABBOTT'S Comedy
WHAT A LIFE
BY CLIFFORD GOLDSMITH
Evs. 55c, 85c, $1.10, $1.65, $2.20, $2.75
POP. PRS. WED. and SAT. 2:30 Pm. $1.10, $1.65

UPTOWN — Refrig. & Air Conditioned
1 P.M. | Mat. 30c-Eve. 40c
SHIRLEY TEMPLE
"LITTLE MISS BROADWAY"
PETER LORRE "Mr. Moto Takes A Chance"

BOWDOIN — Continuous from 9 A.M.
"DICK TRACY RETURNS"
"SKY GIANT"—Richard Dix Chester Morris Joan Fontaine
MR MOTO TAKES A CHANCE, P. Lorre Rochelle Hudson
SAT. Amazing Dr. Clitterhouse; Mother Carey's Chickens

Amusements

Today Neighborhood AT YOUR Theatre

ARLINGTON
REGENT — ARL. 1567 — MAT. — EVE. 2:45
First Showing in Boston — Mayer-Burstyn Picture
Dual Bill Every Day — Robinson Crusoe of Clipper Island
CHINESE VALLEY

BOSTON
SOUTH STATION
"STRANGE GLORY" — Did a Woman Stop the Civil War?
COME ACROSS — Crime Goes Not Free
NEW BRUNSWICK — 2 BIG HITS
2 BIG HOURS 2 SHORT SUBJECTS 3 BIG HITS

BROOKLINE
COOLIDGE CORNER — BEL. 3000
The "DEAD END" KIDS in LITTLE TOUGH GUY
HELEN PARRISH • BOBBY JORDAN
AIR CONDITIONED FOR YOUR COMFORT

BROOKLINE VILLAGE
BROOKLINE
GOLD DIGGERS IN PARIS — The KID COMES BACK
RUBY VALLEY • ROSEMARY LANE

CAMBRIDGE
UNIVERSITY — HARVARD SQ. — KIR. 2530
MARTHA RAYE "TROPIC HOLIDAY"
Madeleine Carroll "BLOCKADE" Henry Fonda
THE AMAZING DR. CLITTERHOUSE
"MISS BEFORE THE BIRDIE"
AIR-CONDITIONED

CHARLESTOWN
HOLLYWOOD — CHAS. 9325
Melvyn DOUGLAS and PENDLETON
"FAST COMPANY"
Sally Eilers-Paul Kelly-Marion Tree Breathe

THE NEWLY RENOVATED
THOMPSON SQ. — CHAS. 4000
"RANGE WAR"—Jane Withers-R. Hudson
A. Nagel-Wm. Hall-2 more on by Night

DORCHESTER
DORCHESTER — GEN. 9700
Jane Withers-Wm. Hall-"EXILED TO SHANGHAI"
ALLEN LANE-JOAN WOODBURY — "RIGHT SPOT"
HAMILTON — GEN. 0790
Frank Morgan-B. Young "PARADISE FOR THREE"
LOU GEHRIG in "RAW RIDE"

MAGNET — GEN.
First Dorchester Showing
"Dead End" Kids in "LITTLE TOUGH GUY"
J. Bancroft-W. Douglas-Thurston-"There's Always a Woman"

EVERETT
CAPITOL — MAT. 25c — EVE. 35c & 25c
Bob Montgomery-Ivy Bear "Yellow Jack"
"When Were You Born"

FOR INFORMATION CONCERNING LISTING IN THIS DIRECTORY CALL MR. PLATT—LIBERTY 4000

MALDEN
STRAND THEATRE, MALDEN
MAIN, 1:45 P. M. — REOPENS TODAY — Sat. Sun. Holidays
EVES. 7 to 11 P. M. — Cont. 1:45 to 11 P.M.
Edward G. Robinson—Humphrey Bogart
"THE AMAZING DR. CLITTERHOUSE"
RICHARD DIX in "SKY GIANT"
MON. EVE., GIFT NITE—STEWART—STEPS, WED., THURS., PARK

JAMAICA PLAIN
MADISON — JAM. 1234
CARY GRANT • ALICE FAYE in "IN OLD CHICAGO"
Song Contest Every Night

LYNN
LYNN OPEN-AIR — Cont. from 2:30
Rain or Shine
SIT IN YOUR CAR—SEE AND HEAR THE MOVIES
On Lynnway Broad St. Ext. Nr. Gas Tanks Bridge
"Federal Bullets"

MALDEN
GRANADA — FREE PARK ON PREMISES
JOAN BENNETT-RANDOLPH SCOTT-Richard Greene
MARCH OF TIME — PENGUINS ON PARADE

MYSTIC — FREE PARK ON PREMISES
MAT. 2:15 — EVE. 7:15
W. Baxter-W. Wright-"SUEZ" — CONT. 2:30 to 11:30
DEAD END KIDS in "LITTLE TOUGH GUY"

MEDFORD
MEDFORD — MYSTIC 4300
MAT. — EVE. 7:15
W. Baxter-J. Bennett-"SUEZ" — CONT. 2:30 to 11:30
JANE WITHERS IN RASCALS

REVERE
BOULEVARD and REVERE — WESLEY ★ MADELEINE CARROLL
Fonda
"BLOCKADE"
"Reformatory"

SOMERVILLE
CAPITOL — SUL. SQ. — CENTRAL
Dead End Kids ★ Humphrey Bogart
"MYSTERY HOUSE" — "ANGELS WITH DIRTY FACES"

DAVIS SQ. — SPECIAL NIGHT SHOW — TONIGHT
Tyrone Power Alice Faye in "IN OLD CHICAGO"
BEVERLY-E. Mortimer-J. Preston
TEELE SQ. — Bluebeard's 8th Wife & The Butler Did It
SOMERVILLE — KIDNAPPED
BROADWAY — Daughters of Today — "DAUGHTER OF SHAME"

SOUTH BOSTON
STRAND — BROADWAY
Cowboy From Brooklyn — "YOU AND ME"
King of the Brewery — Last Day

SOUTH END
NATIONAL — HAN. 4580
LLOYD NOLAN MARY CARLISLE-HUNTER HALL
CARLENA MORGAN-"That's My Story"

WATERTOWN
WATERTOWN SQ. — WAT. 0410
W. Douglas-J. Blondell-"There's Always a Woman"
John Wayne-"WYOMING MAIL"

WEYMOUTH
WEYMOUTH — Cont. Daily from 2:30
MERRY-GO-ROUND of HITS
CARTOON COMEDY NEWS
STARTS SUNDAY
IN PERSON
"ROMANCE OF THE LIMBERLOST"
Cont. Nightly from 7:30 — Starts at 6:45

LITTLE ANNIE ROONEY

"A Penny for Your Thoughts!"

By Brandon Walsh

EDGE OF THE BROOK—
I KNOW THE TREE YOU MEAN—YOU MEAN THE ONE WITH A QUEER SORT OF A BIRD NIT—A BIRD THAT LOOKS LIKE A MAN WATCHING EVERY MOVE WE MAKE THROUGH A PAIR OF BINOCULARS—
GEE, MR BUCK—I DIDN'T KNOW YOU KNEW ABOUT THE MAN WITH THE DARK GLASSES! I GUESS YOU MUST THINK I'M A TERRIBLE DUMB OX— BUT I WAS KINDA WORRIED—
I THINK YOU'RE A VERY SWEET LITTLE GIRL—AND IF I MAY VENTURE TO GUESS ABOUT THE CAUSE OF YOUR WORRY—I SAY YOU FEAR THE STRANGER MAY HAVE PLANS FOR PURLOINING A SOAP BOX FULL OF MONEY OUT OF OUR WAGON!

SECRET AGENT X-9

The G-Man's Red Tape Is Adhesive

By Robert Storm

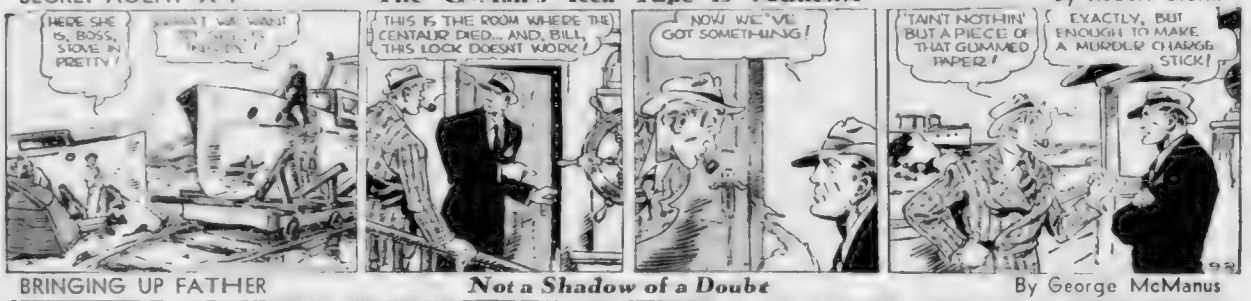
HERE SHE IS, BOSS. STOVE IN PRETTY!
THIS IS THE ROOM WHERE THE CENTAUR DIED... AND, BILL, THIS LOCK DOESN'T WORK!
NOW WE'VE GOT SOMETHING!
'TAINT NOTHIN' BUT A PIECE OF THAT GUMMED PAPER!
EXACTLY, BUT ENOUGH TO MAKE A MURDER CHARGE STICK!

BRINGING UP FATHER

Not a Shadow of a Doubt

By George McManus

Lafs

$1

Salesman: "If you buy this suit you can put four dollars down and you won't pay another cent for three months."

Customer: "How do you know?"

ALBERT D. KEPPEL.

Lynn.

TODAY'S CROSSWORD PUZZLE AND ANSWERS

By Eugene Sheffer

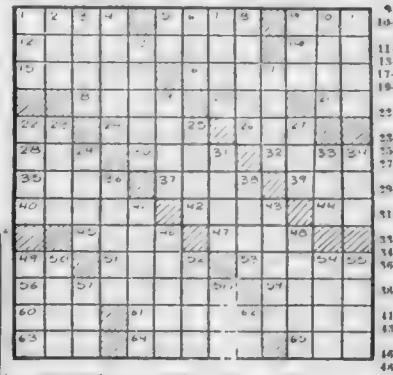

HORIZONTAL

1—Greek god of love
5—cry
9—grow old
12—worshipful respect
14—correlative of neither
15—utensil with meshes
16—arranging in folds
18—cozy retreat
20—utilize
21—depart
23—by
24—designating the lowest tides
26—consume
28—meadow
30—fall partly over
32—talk madly
33—bulging earthen pot
37—head
39—wit
40—African antelope
42—footless
44—towards
45—newspaper
47—female sheep
48—upon
49—sweetsop
53—pertaining to birth
56—deliverer
58—unaccented
60—the kava
61—not having made a yield
63—moisture on plants
64—rent
65—allow

VERTICAL

1—bitter vetch
2—Portuguese coin
3—basking seaturtle
4—cuckoo
10—saucer-shaped bell
11—therefore
13—ere again
17—fruit
19—rear appendage
22—fragrant resin
25—recount
35—entreaty
37—game at marbles
29—mountains in Turkestan
31—narrow woven band
33—cistern
34—the self
36—alternative form of ants
38—toward the ground
41—minor part
43—distributed cards
46—intervening
48—take illegally
49—toward the mouth
50—field of granular snow
52—bristlelike organ
54—poker term
55—old English court
57—an obligatory rule
58—thing, in law
62—symbol for selenium

YESTERDAY'S ANSWERS:

S	A	C		L	E	C		P	R	A	D	O		
O	R	A		A	L	F		A	I	L	E	D		
L	A	T		P	A	L	E	S	T	I	N	E		
A	D	A	M	S		C	R	S	E					
R	A	L	E		E	T	N	A		P	A	R		
		O	R	A	G	E		G	R	A	V	E		
H	O	N	I	N	G		G	E	A	R	E	D		
A	N	I	T	A		O	A	S	T	S				
Y	E	A		T	A	D	S		I	O	T	A		
		C	O	N	T		I	O	N	I	C			
P	A	R	A	L	Y	S	I	S		A	B	U		
A	M	A	T	I		S	K	I		G	E	T		
S	A	M	O	A		A	E	S		E	R	E		

Strangest Thing

$1

The strangest thing I ever saw was a mother cat that went down to the river scooping up fish and carrying them back to her kittens.

B. W. WHITE.

East Providence, R. I.

HOLIDAY CRUISES S. S. STEEL PIER

SATURDAY—Special Cape Cod Canal Cruise and Provincetown Cruise over N.Y.N.H. & H. R.R. lines. Leave Fall River 9 A.M. returning 6 P.M. Rate $2.00

SUNDAY—Special Cape Cod Canal Cruise and Provincetown Cruise over N.Y.N.H. & H. R.R. lines. Leave Fall River 9 A.M. returning 6 P.M. Rate $2.00

LABOR DAY—Provincetown Cruise over N.Y.N.H. & H. R.R. lines. Leave Fall River 9 A.M. returning 6 P.M. Rate $2.00

SATURDAY, SEPT. 10, LAST PROVINCETOWN CRUISE

Cape Cod Steamship Co., Boston, HUB. 2650

MILLIE AND BILL — A Slice of Luck — by Simple Simon

OW! WHAT A HOOK! OVER THE TREES! BILL MUST BE TIRED OF PLAYING WITH US
THERE GOES HIS SECOND AND NOW HE'S SLICING!
THE FAIRWAY? HE'S HEADED FOR THE STATE HIGHWAY; BETTER ROUND HIM UP, ED!
BILL COME BACK! THE FAIRWAY'S OVER HERE!
HEY BILL! WHERE ARE YOU? COME OUT OF THE WOODS!
I AM OUT OF THIS WAY, I'M PLAYING THRU
SURE—THREE HOWARD JOHNSON'S CONES—PEACH, VANILLA AND GINGER, SO FAR—THREE DOWN AND TWENTY FIVE FLAVORS TO PLAY!
THREE MY EYE! WHAT—?

HOWARD JOHNSON'S ICE CREAM SHOPS and RESTAURANTS

HOME MADE ICE CREAM—28 FLAVORS

BLONDIE

Love Thy Neighbor!

By Chic Young

POPEYE

Wimpy Is Not Himself

By E. C. Segar

I AM UNDECIDED AT THE LACK OF EVIDENCE FOR DEMON BELIEF - IN FACT, I AM PERSUADED TO DOUBT IF SUCH A THING AS DEMONS EXISTS!!
PERHAPS IT WAS ONLY AN OPTICAL ILLUSION WHEN I THOUGHT I SAW A MASS OWL PULLED INTO THE GROUND
OR PERHAPS I ONLY DREAMT IT HAPPENED
AFTER ALL, NO ONE ELSE SAW THE DEMONS
HOW SILLY OF ME TO BELIEVE IN SUCH NONSENSE
THAT'S WIMPY-- HE DOESN'T BELIEVE IN DEMONS
OH, SO THAT'S WIMPY
MAYBE WE OUGHT TO PULL HIM DOWN AND HAVE SOME WIMPY BURGERS
MY NAME IS JONES I'M ONE OF THE JONES BOYS!
?

SKIPPY

Two in One!

By Percy L. Crosby

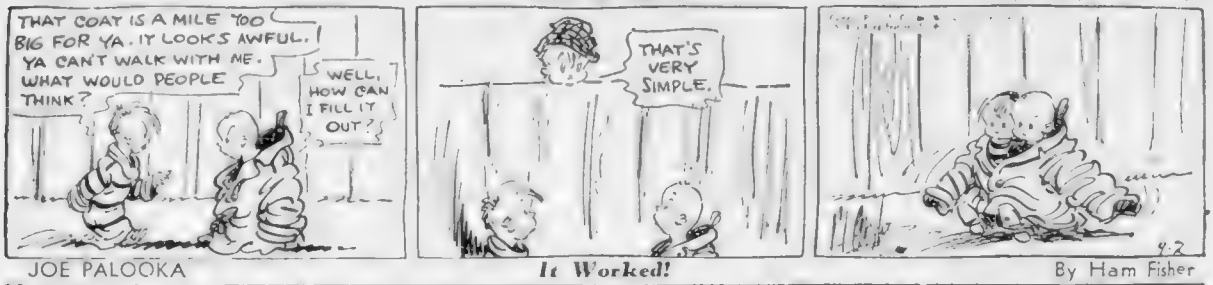
THAT COAT IS A MILE TOO BIG FOR YA. IT LOOKS AWFUL! YA CAN'T WALK WITH ME. WHAT WOULD PEOPLE THINK?
WELL, HOW CAN I FILL IT OUT?
THAT'S VERY SIMPLE.
4-2

JOE PALOOKA

It Worked!

By Ham Fisher

JOE... LISSEN!
I GOT A LETTER FROM HER FATHER. I SENT IN ONE AN' TH DUMPS FORWARDED IT TO M...
CLICK READ
...I WILL BE IN TOWN AN' MEET YOU AT YOUR HOTEL TODAY. SIGNED H. HOWE.
OHHH KNOBBY YOU RE MARVLESS!
GT ME MAE JACOBS - HELLO MAE -- HOLD THE LINE -- I'LL GIVE YA A ANSWER T'NIGHT.
WHEN YOU RE KILLED IN ACTION

HENRY

No, Thank You!

By Carl Anderson

MANDRAKE THE MAGICIAN

"Pardon My Glove!"

By Lee Falk and Phil Davis

HAVEN'T YOU HAD ENOUGH, BLOZZ?
YOU'VE INSULTED ME. MADE A FOOL OUT OF ME.
INSULTED YOU? THAT'S PUTTING IT MILDLY! AS FOR MAKING A FOOL OUT OF YOU--YOU DO WELL ENOUGH BY YOURSELF--!
WHAT!
PUT UP YOUR HANDS! YOU'VE GOT A LICKING COMING!
I DON'T FIGHT WITH MY HANDS! I'LL GIVE YOU SATISFACTION. MY SECOND WILL ARRANGE THE DETAILS. GOOD DAY!
MR BLOZZ WANTS TO FIGHT A DUEL WITH ME, EH? I'M AGREEABLE ...THOUGH IT SEEMS A BIT OLD-FASHIONED.
TOMORROW - POISONED SWORD

HOURLY

PLAY-BY-PLAY IN THE STOCK MARKET

A quiet buying move lifted stock prices today from 1 to 2 points. No real enthusiasm was shown however, as buyers, nibbling at their favorites, encountered small offerings.

10-11 The opening was very [illegible]

[illegible]

Good News

NEW YORK, Sept. 2 (INS)—With crop money and increased payrolls from industry reaching the retail markets, trade volume this week improved in many key centers of the nation, Dun & Bradstreet reported today. Total transactions were 3 to 6 per cent ahead of last week but remained at 2 to 7 per cent below the 1937 comparative. Consumer interest was centered mostly in fall requirements for clothing and home furnishings.

NEW YORK, Sept. 2—The Bethlehem Steel Corp is reported to have taken orders for more than 12,000 tons of heavy steel in the past week. It is also reported that inquiries are much more numerous than recently has been the case and some impressive tonnages are involved.

Business at Bethlehem's strip-steel mill at Lackawanna, N. Y., has picked up enough to warrant placing employees on a five-day week for the first time in seven months. The mill had been operating only two or three days a week.

The Boston Consolidated Gas report for August reveals that output of 790,452,000,000 cubic feet exceeded that of the same month last year by 0.0 per cent. This marks the second consecutive monthly gain over corresponding 1937 periods.

NEW YORK, Sept. 2—Evidence of further business gains during August is found in the New York Federal Reserve Bank review covering bank credit. Commercial loans of reporting member banks after starting August at the lowest level since 1937 recorded a rise of $37,000,000.

The textile industry—both cotton and wool—is facing prospects that are sufficiently improved to justify hopes of profitable operations during the balance of the year, according to some trade surveys.

Store Goods Demand Up

NEW YORK, Sept. 2 (AP)—Retail buying at leading centers of distribution this week averaged 3 to 6 per cent above last week, but lagged 2 to 7 per cent under last year for the country, Dun & Bradstreet report today.

"With crop money and larger industrial payrolls beginning to filter into retail channels, trade volume moved upward in many key centers," the credit agency said.

Wholesale buying, despite increased spot orders, was "slightly lower" this week than last, and ran 10 to 16 per cent under the like week of 1937.

"Veering from summer merchandise, consumer interest centered more definitely in fall requirements," the agency said. "In the foreground were women's dresses, millinery, sportswear, handbags, and shoes."

PWA Grants Hit Half Billion Mark

WASHINGTON, Sept. 2 (INS)—[illegible] per cent of the cost of $2,143,578 [illegible]

BAR GOLD HIGHER

LONDON, Sept. 2 (AP)—Bar gold 143s 4d up 3½ pence (Equivalent $34.77.)

Bar silver 19¼, unchanged. (Equivalent 41.93 cents.)

Boston Stock Favorites

NEW YORK PRICES

	Last	Chge
Air Reduc (c1)	60	—1
Allied Chem (c6)	176	+1
Am Can (4)	97	—1½
Am Smelt (b1½)	48	[illegible]
Am Tel (9)	143	[illegible]
Am Tob B (5)	85⅝	+ ⅛
Am Wat Wks (a.80)	9½	— ⅛
Anaconda (b⅝)	33	+ [illegible]
Atchison (a2)	34⅞	+ [illegible]
Atlantic Coast L (a1½)	20	+ [illegible]
Beth Steel (a5)	58[illegible]	+2[illegible]
B-M-T (a2½)	9[illegible]	— [illegible]
Case, J I (a6)	88	+2
Caterpillar (c2)	47[illegible]	
Celanese (a2½)	[illegible]	+ [illegible]
Ches & Ohio (b1½)	28[illegible]	— [illegible]
Chrysler (b½)	7[illegible]	+2
Col Gas (a1½)	6[illegible]	
Coml Credit (c4)	49	+ [illegible]
Com'l Inv T (c4)	53	+ [illegible]
Cons Edison (2)	26	— [illegible]
Cont Can (b1½)	39[illegible]	— [illegible]
Corn Prods (3)	69[illegible]	
Deere & Co	18½	+ [illegible]
Del & Hudson	19	+ [illegible]
Douglas Airc	66[illegible]	+1[illegible]
duPont (b1½)	1[illegible]	+2
Elec Auto L (b½)	[illegible]	+ [illegible]
Gen Elec (b½)	41⅝	+ [illegible]
Gen Foods (2)	3[illegible]	—
General Motors (b[illegible])	47	+ [illegible]
Gillette S R (b[illegible])	8	— [illegible]
Goodyear (b[illegible])	27	+ [illegible]
Grt Nor Ry pf (a2)	20	+ [illegible]
Homestake (4½)	61[illegible]	+ [illegible]
Int Harv (b2.15)	5[illegible]	[illegible]
Int Nickel (c2)	48	+ [illegible]
Int P & P pf (a2[illegible])	40	+ [illegible]
Int Tel	7	
Johns-Manv (a4½)	9[illegible]	— [illegible]
Kennecott (b[illegible])	39[illegible]	[illegible]
Libbey-Ow (b[illegible])	[illegible]	— [illegible]
Loew's Inc (b2)	4[illegible]	
Mont Ward (b1[illegible])	4[illegible]	[illegible]
Nash-Kelv (b½)	9	+ [illegible]
Nat Bisc (1.60)	2[illegible]	
Nat Dairy (b.80)	13	+ [illegible]
Nat Distill (c2)	2[illegible]	[illegible]
N Y Cent	17	+ [illegible]
New Haven	1[illegible]	
No American (b.60)	1[illegible]	— [illegible]
No Pacific	11	+ [illegible]
Owens-Ill (b1)	6[illegible]	— [illegible]
Penn R R (a1½)	18	— [illegible]
Philip Morris (b[illegible])	1[illegible]	+2
Phillips Pet (c2)	38	— [illegible]
Pub Ser N J (b1.6[illegible])	3[illegible]	
Pullman (c1½)	3[illegible]	
Radio pf (3½)	59[illegible]	+ [illegible]
Rep Steel	18[illegible]	+ [illegible]
Schenley (b½)	17[illegible]	
Sears Roeb (c3)	70⅝	+ [illegible]
Simmons (a2¼)	29[illegible]	
Socony-Vac (b½)	13⅞	+ ⅛
So Pacific	17[illegible]	+ [illegible]
St Oil Ind (c1)	29½	— [illegible]
St Oil N J (c1)	52[illegible]	+ [illegible]
Swift & Co (1.20)	17⅞	
Texas Corp (c2)	43	— [illegible]
Un Carbide (b2[illegible])	81[illegible]	+ [illegible]
Un Aircraft (b½)	26½	+ [illegible]
United Drug (a½)	5⅞	
U S Rubber	6[illegible]	+1[illegible]
U S Smelt (b3)	61	—2
U S Steel (a1)	54	+ [illegible]
U S Steel pf (7)	111[illegible]	— [illegible]
West Union (a2½)	2[illegible]	+ [illegible]
Westinghouse El (b2)	102[illegible]	+ [illegible]
Woolworth (2.40)	44	+ [illegible]
Yellow Truck	15[illegible]	+ [illegible]

(a) Paid last year. (b) Declared thus far for payment in 1938. (c) Exclusive of extras in cash, stock or both.

Growers Plow Cotton Under

ATLANTA, Ga., Sept. 2 (AP)—Hundreds of acres of cotton, much of it white with open bolls, ready for picking, are being plowed under by southern farmers eager to qualify for farm bill benefits and to escape its penalties.

Any accurate estimate of the number of acres being destroyed probably would run high into the thousands. One county in middle Georgia has almost 2000 acres subject to penalties if the cotton on them is not plowed up.

These penalties on cooperating farmers would run to seven cents a pound on the cotton produced on the excess acreage.

BOND MATURITIES

NEW YORK, Sept. 2 (INS)—September corporate bond maturities will total $20,310,500 against $15,752,200 last month, Standard Statistics Co. estimated today.

Haney Scores Price Fixing

By LEWIS HANEY

Professor of Economics, New York University

EAST JAFFREY, N. H., Sept. 2 — The new man chosen by the New Dealers to head their new anti-trust program has recently stated his views. These have great importance.

[illegible]

ELECTRICAL RESEARCH

NEW YORK, Sept. 2 (INS)—T. Kennedy Stevenson, associated with Western Electric Co., for 24 years, has been elected president and director of Electrical Research Products, Inc., controlled by Western Electric.

NATIONAL POWER

NEW YORK, Sept. 2 (INS)—National Power & Light Co., and subsidiaries, today reported net income for 12 months ended July 31 of $4,543,329, or $1.25 on the common, against $8,249,679, or $1.20 per share, in the preceding comparable period.

AUBURN AUTO

CHICAGO, Sept. 2 (INS)—In a further step to diversify its output, Auburn Automobile Co., has signed a contract with Winter Air Products Corp., to manufacture refrigerated store display cases.

Carloadings Outlook Is Studied

By HUGH E. BRADSHAW

Financial Editor

[illegible]

THE MARKET NOW

Early this week the writer, after consideration of minor technical factors, concluded that a test of the lower edge of the recent trading rut was in prospect. Thursday's action satisfied that point. Now the problem is whether or not it has been completed. With the rails through on the downside and the industrials still holding, it is too early to safely say the test is over. More action is required along testing lines.

[illegible]

CHARTISTS NOTEBOOK

For those who take their technical studies seriously the action between last Saturday and Monday presents a serious barrier to bullishness . . . A gap exists . . . In other words the low of Saturday is well above the high of Monday . . . Both were down days . . . If not closed within a reasonable length of time that gap could represent a downside breakaway . . . For our part if not closed up within a session or two it will look like it . . .

Reserve Banks Increase Balances

WASHINGTON, Sept. 2 (INS)—The Federal Reserve Board reported today that member bank reserve balances during the week ended August 31 increased $23,000,000.

Excess reserves of member banks on August 31 were estimated at $2,940,000,000, a decrease of $40,000,000 for the week.

Austen Lake:

Tom vs. Jake; Why Mere Money Won't Win Flags

THIS IS WRITTEN IN A SPIRIT of analysis rather than criticism. For no major league owner has been more generous with his funds, more patient with failure and more fascinated by his Red Sox problem than Thomas A. Yawkey. Yet each time Tom looks at the New York Yankee monopolists, he must wonder what potent charm is engendered in Col. Jake Ruppert's money that is lacking in his own, and why it is that his own lavish outlay has fizzled where Ruppert's has hit the jackpot.

AUSTEN LAKE

Tom has nearly as many liquid millions as Jake. He has spent his money just as copiously, considering that he is $4,000,000 out of pocket while Ruppert is even with the board. He assembled the finest big-name team that money could buy. And he has more than 100 minor league and college players tucked around in breed farms about the country.

Not only that but when Tom bought the Red Sox in 1932 he had a working knowledge of the ball business, acquired when his late father owned the Detroit Tigers. But when Col. Ruppert purchased the Yankees he purchased a conspicuous failure and hadn't the fuzziest notion of athletic technique, or how players were hunted and what their earmarks were. He was merely consumed, like Yawkey, with a yen to own a ball club and, having the surplus funds, bought the most expensive that he could find.

So it must be that something else mixes with money to make the pennant formula work. For if money alone could do it, Yawkey would have bought whole series of pennants in his six years. So what is it that [illegible] has made the Yankees consistently successful and [illegible] the Red Sox? Lack of [illegible] of course is the immediate answer. But it goes deeper than that.

THE LONG RANGE ANSWER IS that the Yankees have operated [illegible] major league [illegible] but two major league plants. For their system of buying has been to pick up and [illegible] the best [illegible] talent in Newark regardless of immediate Yankee needs.

[illegible] Yankee [illegible] with the [illegible] and [illegible] So Newark has [illegible] away from the International League field [illegible] as the Yankees have [illegible] away from the rest of the American. Newark leads [illegible] the second place team by [illegible] the Yankees lead Boston by 13 [illegible].

Indeed major league scouts agree that Newark, both last year and this, could have finished higher in the American League than either St Louis or Philadelphia and could have given the other teams a stiff rub

Herman Schulte, Merrill May, Francis Kelleher, Charley Keller, Buddy Rosar, Marius Russo, Atley Donald and Joe Beggs have made the mouths of rival scouts slaver. Their home offices are screaming for material, and here is a warehouse full belonging to a club that doesn't need it immediately and, except for occasional spare hunks, won't sell it

So the difference in the Yankee system and that elsewhere is the difference of an auto [illegible] who has a well supplied stockroom of every specified accessory and [illegible] owners who rely on finding replacement parts as needed in the [illegible] graveyards among antiquated hulks

THE YANKEES DIDN'T INVENT THE CHAIN system. The Cardinals did. But the Yankees have improved on Branch Rickey's original method of grading players in subsidiary teams in half a dozen leagues from C to double A

Rickey sprinkled his best players thither and yon where they would keep their respective clubs in the race and sustain home town interest. But the Yankees concentrated their stars in a club of the highest minor league classification and seasoned them like fine wine, made from the best ingredients. For, whether major league magnates recognize it or not, players develop by example and a man's potentialities will expand quicker by proximity with skilled neighbors than by propinquity with a lot of loose-hinged and mokus stumblebums. That is a fundamental both in wine making and human chemistry.

Funny part of it is that Ruppert has spent less, according to available figures, since he started his chain-club system in 1932 than Yawkey's outlay in the three years since Billy Evans has presided over his breed farms.

A conservative guess puts Tom's expenditure at $200,000—it may be more but [illegible] less. But Ruppert's debits have been $18,000 in '33, $20,000 in '34, $10,000 in [illegible] $20,000 in '37 and a goose-egg zero this year [illegible] total of $68,000 since the initial outlay

And so, while the Red Sox are growing gradually more brittle with the years and like October's leaves, falling one by one, the Yankees look forward to an indefinite domination of the League with carefully nurtured hot house buds ready to be grafted on the stems of the pennant bush as the old husks drop off.

Thus mere millions don't make pennants year after year. But Ruppert's "Understudy system" of concentrating selected players under one roof and one management does.

The old scatter-gun method is antiquated and although the millionaires of baseball, like Walter O. Briggs, Sam Breadon, Paul Wrigley, Powel Crosley, Alva Bradley and Chas. Stoneham, may interrupt the Yankee march with occasional pennant and World Series victories, they won't stop Yankee domination over the long pull until they copy Yankee method

Stinging Bees Home, Seeking More Honey

By WALTER KILEY

Boston gets a brief respite from diamond warring today. But it's only the lull before the storm.

Tonight the Bees arrive home. They come in fresh from a grand and glorious swing through the West, a [illegible] after the [illegible] six weeks [illegible] of any club in the National League circuit.

Casey Stengel

They come home the talk of the majors after a record of 12 wins and [illegible] defeats and with Manager Casey Stengel's praises being sung by friends and rivals alike.

The Bees open tomorrow with the Phillies and play a doubleheader on Sunday.

Stengel's surprising squad has visions of landing in the first division. As a matter of fact they're going even further in their ambitions.

These Bees [illegible] think they can [illegible] in the runner-up berth and stay there into the finish.

Strange as it may seem, their hopes [illegible] as they might seem on the surface.

[illegible] the Bees are [illegible] the league and [illegible]

[illegible]

Of the 23 [illegible] the Bees [illegible] 22 of them at National League [illegible] where they do their most deadly damage and when the [illegible] fellows no matter [illegible] in the seven other cities of the circuit are more than brought down to a common level when they hit there.

Add the fact that the new sensations have for years been noted for their late season winning streaks and then throw in the new fire and fight which Stengel has instilled in his understudies and the Bees can make out a pretty fair case for themselves.

Rarely too have the Bostons been [illegible] on alien territory, the [illegible] final day 4 to 2 defeat by the Cubs [illegible] the Westerners in their own [illegible].

Vince DiMaggio

Best news from the Bees camp is the [illegible] of Vince DiMaggio who has now connected for 13 homers, equaling his [illegible] of a year ago and with another month remaining in the campaign.

DiMaggio, whose position on the team was far from solid only the matter of weeks ago, has turned in five round trippers in the past week and is daily enhancing his chances of being back in the familiar centerfield position when a new season rolls around.

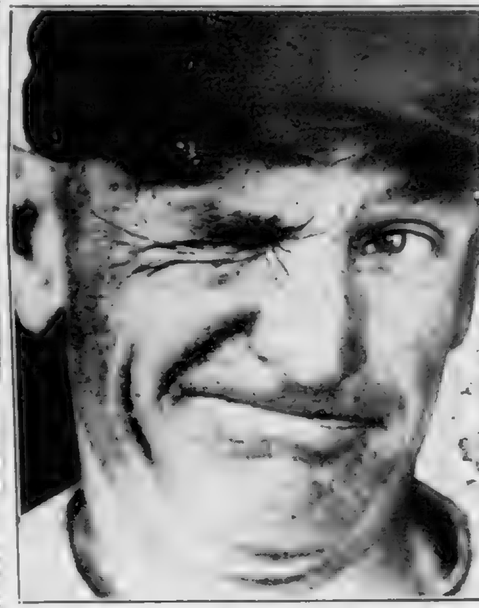
"We've just been kidding 'em," says wily Casey Stengel, Bees' boss. "Watch us go from here in."

HOME RUN DERBY

LEADERS

AMERICAN		NATIONAL	
Greenberg, Tigers	46	[illegible], Giants	30
Foxx, Red Sox	39	[illegible], Reds	28
York, Tigers	31	Mize, Cardinals	2[illegible]
Clift, Browns	28	[illegible], Dodgers	18
Johnson, Athletics	2[illegible]	Medwick, Cards	17
DiMaggio, Yanks	26		
Gehrig, Yankees	26		

RUNS BATTED IN

AMERICAN		NATIONAL	
Foxx, Red Sox	134	Ott, Giants	90
DiMaggio, Yanks	114	Medwick, Cards	98
Greenberg, Tigers	1[illegible]	McCormick, Reds	93
York, Tigers	108	Goodman, Reds	8[illegible]
[illegible], Yanks	10[illegible]	[illegible], Pirates	8[illegible]

Standings

NATIONAL LEAGUE

Club	Won	Lost	P.C.	*G.B.
Pittsburgh	74	48	.607	
Chicago	68	56	.548	7
Cincinnati	68	56	.548	7
New York	67	56	.545	7
BOSTON	61	60	.504	12½
St. Louis	59	65	.476	16
Brooklyn	55	67	.451	19
Philadelphia	38	82	.317	35

*Games behind leaders.

RESULTS YESTERDAY

Cubs 4, Bees 2.
Pirates 6, Giants 0
Cards 6, Phus 5.
Cards 6, Phillies 5

GAMES TODAY

St. Louis at Pittsburgh.

AMERICAN LEAGUE

Club	Won	Lost	P.C.	†G.B.
New York	85	39	.686	
BOSTON	70	50	.583	13
Cleveland	69	53	.566	15
Detroit	63	60	.512	21½
Washington	61	63	.492	24
Chicago	52	67	.437	30½
St. Louis	44	77	.364	39½
Philadelphia	44	79	.358	40½

†Games Behind Leaders.

RESULTS YESTERDAY

Red Sox 5, Browns 3.
Indians 11, Athletics 4.
Tigers 6, Yankees 3.
White Sox 11, Senators 6.

GAMES TODAY

BOSTON at New York.
Washington at Philadelphia.
Only games scheduled.

BASEBALL'S BIG SIX

Player, Club	G	AB	R	H	P.C.
Travis, Senators	119	461	81	160	[illegible]
Foxx, Red Sox	140	4[illegible]	109	1[illegible]	[illegible]
Averill, Indians	118	424	96	147	[illegible]
Lombardi, Reds	1[illegible]	391	47	1[illegible]	[illegible]
Weintraub, Phillies	[illegible]	[illegible]	37	83	[illegible]
Vaughan, Pirates	125	4[illegible]	75	150	[illegible]

Red Sox Battle N. Y. Yankees

NEW YORK, Sept. 2—The Red Sox meet the Yankees at Yankee Stadium today [illegible] their [illegible] two many times this season.

In [illegible] the Boston cause and [illegible] Manager Joe McCarthy has [illegible] Red Ruffing to face the Yankees' [illegible] Black Jack Wilson.

Joe Cronin

And [illegible]

Manager Joe Cronin of the Boston [illegible] considers the [illegible] from here [illegible] part of the year's schedule.

For the Sox who have shown no [illegible] for winning on the road [illegible] 34 games [illegible]

Just how important Fenway Park is to the Red Sox [illegible] is shown by the records.

They played 67 games to date at Fenway Park winning 48 and losing only 19 inclusive of the [illegible] performance of 15 wins and seven losses.

Compare this Boston record with what they've been able to accomplish on the road. In the latter case they've played 53 games winning only 22 as against 31

Whizzer White Wins Acclaim

Gains 60 Yards in 11 Tries

By MURRAY KRAMER

[illegible]

ODD SHOTS

[illegible]

Terrier Gridmen Report Tuesday

Head Coach "Pat" Hanley of Bos- [illegible]

[illegible]

NATIONAL LEAGUE FIELD
Tomorrow at 3:00 P. M.
BEES vs. PHILADELPHIA
Seats at Kennedy's Hub 2105
LADIES' DAY

Why He's Called Whizzer

Although the Chicago Bears defeated the All-Stars last night at Providence, it was one of the latter that stole the show. Yep, Whizzer White in person and here he is at the end of a ten yard romp.

Grid Experts Park Tutors

One hundred playground instructors of the Boston Park [illegible]

[illegible] George Taylor, outstanding lineman on McKenney elevens, are on [illegible]

George Kenneally, outstanding end with the Chicago Bears, Detroit Lions and Boston Redskins, [illegible] in coaching [illegible] with emphasis on the [illegible] part on the wide [illegible] of game.

[illegible] will map out his [illegible] be given [illegible] schools' faculty as the [illegible] have a fundamental knowledge of the game.

REPORT BIG LOANS

WASHINGTON, Sept. 2 (INS)—New York City Federal Reserve Bank members made loans totaling [illegible] to brokers during the week ending August 31, the Federal Reserve board reported today.

Reserves Worry Melrose Coach

Melrose High footballers couldn't resist the gridiron temptation and, for the first time in the history of the school, they have reported for preliminary workouts before classes opened.

But then, the sport is much further advanced than it used to be years ago when they were content to wait for the cool autumnal weather. And again Coach Harold Poore couldn't see why other Greater Boston schools should get the jump on him.

"Don't forget," he boomed, "We have an unbeaten and untied slate to defend this year and the sooner we get organized, the quicker we'll be rolling."

Upon inquiring further, another reason why he called his warriors out a week earlier, was soon seen. Of the 40 hand picked spring candidates that turned out at [illegible] Field yesterday, only two are veterans of last year's championship [illegible]

CAPTAIN HURT

A hard blow [illegible]

[illegible]

undefeated eleven last year, Ed Wharton, a [illegible]-pounder who transferred from [illegible] High last spring; Bob Hatch, Ed. [illegible] and Bob Ford.

All in all Coach Poore expects to have a grade A eleven but when it comes to replacements he'll be in a terrible fix.

Marine Sets Style for Natators

NEWBURGH, N. Y., Sept. 2 (INS).—At Melville, 26, former U. S. [illegible] gave swimmers something new to shoot at today.

His hands cuffed behind his back [illegible] swam the Hudson river a mile and a half [illegible] to Newburgh [illegible]

'Gansett Workouts

THREE FURLONGS

[illegible]

FOUR FURLONGS

[illegible]

FIVE FURLONGS

[illegible]

SIX FURLONGS

[illegible]

SEVEN FURLONGS

ONE MILE

[illegible]

Stengel Satisfies Quinn

Chapman Set for Case Race in Capital

By BILL GRIMES

[illegible] League Field.

Casey [illegible] up to President Bob Quinn's [illegible] as a [illegible] but he has turned out to be a [illegible] in baseball.

Throughout the Middle West the fans are singing the praises of Casey Stengel and bemoaning the fact that their clubs didn't grab him when he was on the loose.

[illegible] B. Reach Jr. Longmeadow, failed to qualify for either the United States open or the national amateur championships, yet he is one of the soundest golfers in New England. And, I might add, one of the most courageous. It was the 35th hole at Longmeadow during the second qualifying round for the United States open that ruined Reach.

Then at Wannamoisett he "sixed" the 35th hole but wound up with a 69, the lowest round of the day.

The return of the spit ball would take the strain off pitching arms . . . Trouble with the present day crop of hurlers is that the "chuckers" out-number the pitchers five to one.

"Chuckers" are of the opinion that pitching is nothing but a series of tries to throw balls by batters. Pitchers work on batters, bearing down only in the clutches. Due to the assistance from the application of saliva, spit ball pitchers ease the arm strain. And few batters take any toe holds when they face a spit ball artist.

Old King Football comes into his own this week . . . For more than two weeks Ben Chapman has been training for his match race with George Washington Case of the Nats . . . He has worked out every morning at Fenway Park.

BEN CHAPMAN

[illegible] Johnny "Yanni" Quinn, who hails from the [illegible] in Brookline, has [illegible] with Syracuse of the International League. "Yanni" returned home yesterday from Three Rivers, Que., where he has been short-stopping this summer . . . The Wannamoisett Country Club should demand a recount on its par, which is 34-35—69. Any golfer, pro or amateur, that negotiates Wannamoisett in 69 is shooting sub par golf, despite that rating . . . After years of personal instruction from their dad, "Mome," the MacDonald brothers are registering as yachtsmen down around Merrymount and Quincy Bay.

Stagehand 'Gansett Special Favorite

Wilson Sees Sande Entry As Winner

By DAVE WILSON

NARRAGANSETT PARK, Pawtucket, R. I., Sept. 2.—Barring a muddy racing strip Maxwell Howard's great 3-year-old Stagehand has the stage all set for a popular victory in the $25,000 added Narragansett Special, which will have its fifth renewal over the mile and three-sixteenths route here tomorrow.

[illegible]

SHOULD WIN

[illegible]

Just as Easy as That

Jockey Jackie Westrope, who rides Stagehand, Dave Wilson's choice in the $25,000 Narragansett Special tomorrow, has a meal of chicken. He might as well enjoy it for tomorrow he'll have to be at weight to ride the Sande trained ace.

[illegible]

'Hitch' Named Indians' Chief

Fred Hitchman, former [illegible] of the Boston [illegible] hockey team and an [illegible] Manager Art Ross the past [illegible] today accepted [illegible] as manager of [illegible] Indians' [illegible]

Hitch [illegible] George [illegible] another former Bruin [illegible] in last place in the [illegible] League with the Indians [illegible]

Be Sure to Read Sept. 6
"Back Home to Buy" Issue

FRED HITCHMAN

BANNER ALE
MURPHY'S ALE
STAR S ALE
PRIZE LAGER

—Boston's Own Ale Since 1895—

STAR ALE

ON DRAUGHT
IN BOTTLES

STAR BREWING CO. BOSTON, MASS.

Shakeup for Red Sox

Patty Berg Favorite

Patty Berg, [illegible] was a red hot favorite to [illegible] Miss Helen Lawson [illegible] golf title at Chi[illegible] this month.

[illegible] fades on the Boston Red Sox [illegible] season [illegible] league team. Tom Yawkey [illegible] the [illegible] Sox [illegible] Connie Mack [illegible] this day.

Tom Yawkey

Indignant Pitt fans are wiring in to say that Goldberg is in swell shape and will do as much balltoting as ever this fall . . . Well, mebbe.

Lou Gehrig

And along comes Howard Brickley, sports editor of the Wichita Falls (Tex.) Times to call Oscar Vitt's Indians the Vanishing Americans."

[illegible] Joe Cronin says his wife the rubbin's egg blue sedan he won for being named on the official firm's all-star team.

Today's Scratches

AT NARRAGANSETT

1—Bud's Bell
6—Hymarque
8—Belshazzar.
Weather clear; track fast

AT WASHINGTON PARK

1—Imperial Sir
7—Rex Equinus, Anna G.
8—Mr. Joe, Count Cary, Dark Mist, Bahadur, Baby Sis, Brown Man
Weather cloudy, track slow

AT DETROIT

3—Comes
8—Mad Rush
Weather clear; track fast

AT MARLBORO

1—Cadzie, Bud Carmen, Grand Baker, Kincaid, Arachine, Moon Hunter
3—Landsman, Seymour W, Reigh Tetrarch, Ktwo, Keyed Up, Sil ver Grey
5—Barney Allis, Hard Chase, Good Dame, Bolled Up, Schley B, Miss Symphony
4—Jimmy S, On Sea, Ivonia, Ruth Lerner, Ben Griffith
5—Travelo, Prince Turley
6—Just Macy, Sun Sweep, Pretty Lass
7—Brief, Chilly Eddie, Prince Khayyam, Mr. Melvin, Janstar, Mannuck
8—Declared off
Weather clear; track fast

AT BLUE BONNETS

1—Baton d'Amour
2—Some Fox.
3—Friendly Foe
4—Black Stockings, Galthea.
5—Logwood, Smoke Ring
7—Kid Glove, Pampered, Stella Conners
8—Pestle Civil

Averages

[illegible] RUNS

Players	AB	R	BH	RBI	HR	Pct
[illegible]	19	61	86	54	0	.316
Comes of cb	115	18	98	14	0	.294
[illegible]	19	63	83	38	1	.277
[illegible]	76	11	19	16	0	.271
[illegible]	170	30	110	61	6	.265
[illegible]	83	15	151	67	6	.264
Mancuso, c	247	71	65	51	6	.263
Shutterp, p	17	2	11	4	0	.224
Mayberry, ss	197	31	91	40	0	.224
D'Maggio, of	4	4	1	1	0	.222
[illegible]	75	7	16	5	0	.213
[illegible]	155	17	74	34	0	.211
Turner, p	83	3	15	6	0	.145
Lamm, p	48	4	7	3	0	.146
[illegible]	14	1	2	0	0	.143
Ross, p	51	5	9	4	0	.176
MacFayden, p	58	2	9	2	0	.155
Lee, p	83	5	13	5	0	.157
Hutchinson, p	21	2	3	1	0	.143
Erickson, p	21	1	2	2	0	.095
Sewell, c	1	0	0	0	0	.000

a Batted for record

PITCHERS' RECORDS

	Won	Lost	Pct.
MacFayden	11	6	.647
Shutterp	7	5	.583
Lee	13	9	.591
Lamm	7	7	.500
Erickson	6	8	.429
Turner	15	15	.500
Hutchinson	2	8	.182
Ross	11	5	.687

[illegible] RUNS

Players	AB	R	BH	RBI	HR	Pct.
[illegible]	611	118	155	119	39	.315
Vosmik, of	590	93	156	53	8	.304
Cramer, ss	651	80	165	85	11	.302
Campbell, of	564	68	145	55	5	.313
Cramer, of	564	91	164	55	0	.302
Tebbetts, c	427	54	114	58	3	.267
Higgins, 3b	490	59	119	52	7	.243
Dickman, p	11	0	0	0	1	.000
Trosky, 1b	119	22	34	20	3	.286
Heath, of	493	55	117	58	4	.285
Hemsley, c	287	19	80	39	2	.278
Berg, c	11	0	2	0	0	.182
Solters, 1b, of	113	24	41	16	9	.363
Hudlin, p	29	7	10	14	0	.345
Feller, p	25	4	12	8	0	.480
Wilson, p	54	4	13	7	0	.241
Hesing, p	10	1	2	1	0	.200
Smith, p	10	2	3	1	0	.300
Grove, p	23	0	8	5	0	.348
McNair, ss	61	8	15	7	0	.246
Hayes, p	11	2	2	0	0	.182
Mehaffey, p	21	2	4	1	0	.190
Baker, p	3	0	0	0	0	.000

PITCHERS' RECORDS

	Won	Lost	Pct.
Grove	13	4	.765
Hesing	8	1	.889
[illegible]	9	4	.692
Wilson	13	9	.591
Boggs	17	9	.654
Dickman	5	4	.556
Mehaff	1	1	.500
Hayes	1	1	.500
Mehaffey	2	1	.667

PUPLIS TO WED

CHI[illegible] 2 [illegible] A[illegible] drew [illegible] Pupils [illegible] Jamaica [illegible] Mich. [illegible] Herald Saturday.

Riggs Opens Cup Duel With Quist

PHILADELPHIA, Sept. 2 (INS)—America's defense of the Davis Cup [illegible] of world tennis [illegible] will be launched [illegible] Forest Hills [illegible] when [illegible] Riggs [illegible] Quist [illegible] Donald Budge [illegible] Wilmer Allison [illegible] Frank Parker [illegible] Gene Mako [illegible] Bobby Riggs [illegible] Don Mc[illegible] Ellsworth Vines [illegible] Wayne Sabin [illegible] Bill Tilden [illegible] Lester Stoefen [illegible] Jack Kramer [illegible] Elwood Cooke [illegible] Joe Hunt [illegible] Gene Mako [illegible] Frank Parker [illegible] Bobby Riggs [illegible] Don Budge [illegible] Wilmer Allison

Betting Coup Fails in Chicago

Cheaters Bow Out For $50,000

CHICAGO, Sept. 2 (INS)—A ruling by the Illinois Racing Commission laid bare a strange story of a "ringer" that didn't ring the cash register for betting conspirators today.

The horse that cheated the cheaters after approximately $50,000 was bet on him, according to the ruling was entered as Laddy Boy Ring, which ran on Aug. 2 at Washington Park.

Laddy Boy Ring finished second to The Boxer, a 66-to-1 shot.

As a result of the scandal ten men, all charged with complicity, have been ordered to appear before the racing commission for a hearing Sept. 9, but it was not known whether any would show up.

JOCKEY IN WRONG

H. J. Lubbzing of San Antonio, Tex., owner and trainer of Laddy Boy Ring, has been ruled off the turf and Jockey George Napier of Galesburg, Ill., suspended. The eight others said to be involved are Dr. Horace C. Reith, Jimmy Fischer, E. C. Fischer, John M. Sperry, Alvin Moore, Lou Thompson, Chester Bild and C. F. Berry.

According to a confession by the jockey, Moore and the Fischers hired him to come to Chicago from Thistledown track in Cleveland to ride the horse, supposed to be starting its first race.

The commission found that Thompson, Sperry and Bild handled the buying of the horse and arranged the betting coup that went sour at the finish line.

SCHEME FAILS

Washington Park officials learned that the plan to cash in on Laddy Boy Ring was carefully laid. Some $8000 was wagered on him at the track and more than $40,000 elsewhere in anticipation of odds of 15 to 1. The size of the bets, however, chiseled the odds down to 2 to 1 at post time.

Even so, there was $100,000 in it had the scheme worked.

Speed Drivers Race at Medford

A score of begoggled speed demons with their little dynamite buggies will be on hand to see just who is who at Medford's Riverside Park speedway tonight at 8:30 p. m.

These daring drivers have acclaimed the Medford speedstrip as the ideal spot to settle their speed duels. As a result, Dick Sawin of Philadelphia, Ollie Miner of Los Angeles and a host of other tip-top drivers are on hand to find out just what the New England chauffeurs have under their sleek bonnets.

Last year the championship went to Los Angeles with Miner but the hard riding westerner is being led by Emil Bouche of Beverly this year. Time trials start at 7:15 p. m.

Hubbell

Has Hopes

MEMPHIS, Tenn., Sept. 2 (INS)—Carl Hubbell, incapacitated left handed pitcher for the New York Giants, following removal of a cast from his pitching arm "felt sure" today that he would be able to return to baseball.

A small piece of loose bone in the arm has been removed by Dr. J. Spencer Speed. Hubbell said:

"Naturally my arm feels pretty weak after all this time in a cast, but I know it's going to be okay."

It's All in the Family

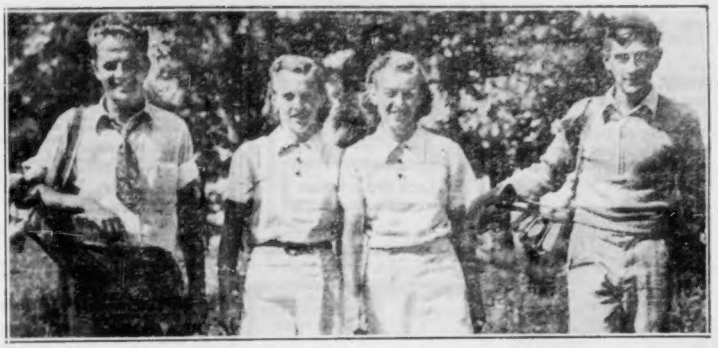

Lucille Belanger, second left, and her twin sister Alice as they promenaded the Weston Golf Club course this morning with their caddies in state junior golf championship final. Lucille, the defending champion won.

Boston Evening American Photo

F. D. R. Honors Lynn Marine

CAMP PERRY, O., Sept. 2 (AP)—Sharpshooters entered the final event of the small bore championship matches of the national rifle shoot today.

The feature was the Remington trophy match, 40 shots at 50 meters, prone. The program also included a series of 30-caliber rifle and 45-caliber pistol matches, many of them preliminary to next week's national championship contests.

Platoon Sergt. Edward V. Seeser of the U. S. Marine Corps, from Lynn, Mass., won the President's 30-caliber rifle match and, therefore, has coming to him a letter of commendation from President Roosevelt, plus a gold medal.

Seeser scored 146 of 150 for 30 shots, 10 fired from 200 yards standing and 10 each from 600 and 1000 yards prone.

PING PONG ACES MEET

The third annual Massachusetts Open Table tennis championship will be held Sept. 23, 24 and 25. The trial rounds will be played at the Hobbs building, Davis square, Somerville on the first two days, and the finals will be held at the Hotel Bradford.

Buccs Owner

Sours on Ladies

PITTSBURGH, Sept. 2 (AP)—Ladies Days at Forbes Field are no pink teas.

Bill Benswanger, owner of the Pittsburgh Pirates, whose booming bats have been luring the fans in droves lately, unburdened himself about Ladies Days today.

"The women have caused some terrific jams," he said. "They push, shove and yell. Why, one woman took another's hat off and threw it to the field. The second woman turned around and grabbed the other's shoe and threw it out.

"Two more joined them before they all landed in the police station. You don't see men doing those things."

Fourteen thousand women crammed into the park yesterday on the last Ladies Day of the season to see their favorites trim the New York Giants, 6-0. The crush was so great that a dozen women fainted.

CUBS BUY CATCHER

CHICAGO, Sept. 2 (AP)—The Chicago Cubs purchased William T. Baker 25-year-old catcher, from the Indianapolis club of the American Association yesterday.

Alice Belanger Retains Title

In one of the rarest spectacles in any sports, Alice Belanger defeated her 17-year-old twin sister, Lucile, for the girl's state junior golf championship, 4 to 3, at the Western Golf Club this morning.

This was the third consecutive year in which Alice successfully defeated her title, while sister Lucile was making her first bid. Of the two, Alice was the steadier one and was no match for Lucile.

Canadians Send Durivage to Match

NEW YORK, Sept 2 (AP)—The Canadian Tennis Association thought it was doing young Roger Durivage a favor when it decided to send him to the U. S. tennis championships at Forest Hills, to "gain experience."

The quality of the experience should be Grade-A, but Durivage probably won't be subjected to it very long. By the luck of the draw, his first-round opponent will be Ferenc Puncec, Yugoslavia's Davis Cup ace and third-seeded foreign contender.

They'll Do It Every Time -:- Hatlo

STOCK ROOM HOURS 9:30-11 1:30-2
WHAT? ANOTHER BOX OF PENCILS? WHADDAYA DO—EAT 'EM? OR ARE YOU KEEPING A STATIONERY STORE GOING ON THE SIDE? I JUST GAVE YOU A BOX TWO DAYS AGO
C'MON! LET YOUR TONSILS TAKE A REST AND GIVE ME THE PENCILS! ANYBODY'D THINK YOU WERE RUNNING THE U.S. MINT INSTEAD OF A ONE-HORSE STOCK ROOM!
HE SAID IT. "THAT DIM-HEAD GIVE ME SOME PAPER CLIPS THIS MORNING LIKE HE WAS DISHING OUT THE CROWN JEWELS.
DOPING THE RACES IS HARD ON PENCILS.
YEH—YOU'D GET THE IDEA! HE PERSONALLY BOUGHT AND PAID FOR ALL THE SUPPLIES IN THE JOINT.
WELL, HE BETTER HAVE PLENTY OF RED INK IN THERE. THE FIRM'S GONNA NEED IT THIS MONTH!
EXCHANGING A FEW PLEASANTRIES WITH THE WATCHDOG OF THE STOCKROOM—THEY'LL DO IT EVERY TIME
THAN TO TED CLINE—TULSA.
Copr. 1938, King Features Syndicate, Inc., World rights reserved.

Pirates Riding High

By the Associated Press

The National League pennant race—if there's going to be one from here on—is now squarely up to Will McKechnie and his streaky Reds.

With Pittsburgh's parading Pirates riding along on a seven-game lead at this writing, and what is left of the once-proud Giants resting in fourth place, Cincinnati's alternately hot-and-cold outfit either can make a fight of it, or just let it die a natural death.

For, with the season down to its last 30-or-so games, the Reds tangle with the Pirates nine times before they ring down the curtain October 2. No other club meets the blazin' Bucs more than five times the rest of the way, and 15 of the 32 tilts left on the Pittsburgh calendar are against second division outfits.

Thus, if McKechnie can get his boys steamed up when Pittsburgh comes to town (six of the nine games are in Cincinnati), things still are likely to pop, although the chances are the Smoky City crew, looking like the real McCoy in taking three out of four from the Giants in their latest maneuvering, will breeze in.

PIRATES HAVE EDGE

You can't overlook the fact that the Pirates already have won eight of their 13 engagements with the Rhinelanders.

The Pittsburghers, after a sloppy showing all through August, had just about everything yesterday as they opened the final month with a 6-0 whitewashing of the Giants, Bob Klinger, coming off the hospital list, tossed a seven-hitter, and "Lil Poison" Lloyd Waner led a 12-hit attack with a triple and three singles.

This defeat for the Giants, coupled with the Cubs' tight 4-2 decision over the Boston Bees behind Clay Bryant's classy elbowing, mixed up the first division standings like boarding house hash. The Cubs and the Reds, who were idle, climbed into a second-place tie, seven games back of the Bucs. The Giants nose-dived to fourth, half a game farther back.

PLAY BEES 9 GAMES

And since the Giants still must meet up with the fifth-place Bees in nine games, it is conceivable that Terry's Terriers may slide right down out of the first division.

The American League, as you may have heard, has no such fuss for the flag. The Yankees, although dropping their second straight to the Detroit Tigers, 6-3, are in about as much danger as the fellow who has the army and navy for a bodyguard. They boast a 13-game lead, and they've been holding it with a patch-work lineup, minus three key men who are on the sidelines with "miseries."

Today in Sports

GOLF

Girls' junior championship tournament finals at Weston G. C.; M. G. A. open handicap medal tournament at Bear Hill Golf Club, Wakefield, 9 a. m.; Myopia four-ball invitation at Myopia H. C., Hamilton.

HORSES

Narragansett Racing Association race meeting at Narragansett Park, Pawtucket, R. I., 2:15 p. m.

30 DAYS
TRIAL MEMBERSHIP
$1.50
YMCA
316 Huntington Ave.

ARMSTRONG SAYS:

Ambers Earned Return Bout

This is the last of a series of articles by Henry Armstrong, called by experts the "greatest fighter for his weight" in the ring today.

By HENRY ARMSTRONG
(World Featherweight, Welterweight and Lightweight Champion)

(Copyright 1938, King Features Syndicate, Inc.)

Now, in closing this series, I'm going to tell you about the toughest fight of my entire career, that last one, when I beat Lou Ambers for the lightweight championship.

Petey Sarron gave me a good fight when I won the featherweight title, but I finally knocked him out.

Barney Ross made it interesting in spots, but I had him virtually out on his feet at the finish, when I won his welterweight title. However, in neither of these fights was I cut up and I won with little difficulty in both instances.

FAST BATTLE

With Ambers I not only had to go the entire distance of 15 rounds, but I had to fight each and every round at top speed. I found out, too, that Ambers can punch a lot harder than most people believe, that he is a far greater fighter than he is credited with being, that he is as game as any man that ever stepped into the ring and plenty tough.

TOLD TO CROWD

Before I went into the ring, Mr. Mead said to me:

"I want you to keep crowding in close all the time so Ambers won't be able to dance around, and keep throwing punches. Don't stop wading in and don't stop punching."

That's what I set out to do and I think I made a good job of carrying out the instructions—but not without stopping some punches myself.

RIPPED LIP OPEN

In the second round, one of Amber's uppercuts—the punch he drilled on and used most effectively—ripped open my lower lip, and at other times during the bout he slashed open both of my eyes. Meanwhile, I was centering my attack on his body to wear him down.

In the sixth round, I think it was, I began to suffer from nausea, which I thought at the time was a gas pain, but which later proved to be from blood I was swallowing from the cut on my lip.

Dr. Alexander Schiff, who treated me after the fight, said I swallowed more than a quart of blood. This not only made me ill, but weakened me.

However, all through the fight I kept following Mr. Mead's instructions to "keep moving in and keep punching," and I won the fight by preventing Ambers from boxing out in the open, which is his best style.

DOZEN STITCHES IN LIP

But when it was over, I knew I had been in a fight. The cut in my lip required more than a dozen stitches and will force me into idleness for at least five more weeks.

One thing that I'd like to explain about the fight is my loss of three rounds on low punches. I'd like to mention that they were not intentional, and explain that in a free-swinging battle a few blows are bound to stray. But for them I would have won by an even wider margin.

And finally by way of bringing this to a close, I want to say that I am eager to give Ambers a return match, whenever it can be arranged. However, I intend first to defend my welterweight title against Ceferino Garcia at the New York Garden on November 2, and also my featherweight crown if an opponent can be obtained.

But I want to make this clear—that if ever a man earned the right to a return match in losing his championship it was Ambers—a great fighter and a grand little guy.

(The End)

LOU AMBERS

Creedon Tops Cape Batters With .417 Mark

By FRANK CONWAY

FALMOUTH, Sept. 2—With just four days to go before the Cape Cod League concludes its 1938 activities, Connie Creedon, Orleans' fleet-footed outfielder, is pacing the loop's hit parade with a .417 average.

While Al Blanche, another Orleans performer, is bashing the sphere at a .444 clip, some 27 points higher than Creedon's mark, he can't be considered the leader for he hasn't played nearly as many games as Creedon.

Falmouth's Walter Sullivan, a Cranston, R. I., boy, is the second regular in the hit parade, sticking for .412, having registered 77 safe licks in 187 trips to the saucer.

The "Babe Ruth" of the Cape circuit, Anthony "Tony" Plansky, Bourne's giant left fielder, gained more points in the last week than any of the other 64 players in the Cranberry loop. He brought his average up 46 points, jumping from an even .300 mark to .346.

This week's official Cape Cod League batting averages follow:

Creedon, Orleans	.417
Sullivan, Falmouth	.412
Bucksrull, Falmouth	.393
Vitale, Falmouth	.364
Malinowski, Harwich	.360
Cammarano, Falmouth	.358
Plansky, Bourne	.346
Deane, Harwich	.345
Shatzer, Falmouth	.312
Anglero, Orleans	.333
Perdenzi, Harwich	.315
Sawyer, Bourne	.314
Palombo, Bourne	.314
Cash, Harwich	.313
Colbert, Falmouth	.312
Mandeville, Bourne	.311
Mahoney, Harwich	.310
Drisko, Bourne	.310
Karvin, Orleans	.303
Fay, Harwich	.302
Coyne, Bourne	.302
McDonough, Harwich	.301
Ingalls, Harwich	.300
Zenitz, Falmouth	.291
Brochu, Falmouth	.288
Collier, Orleans	.287
Escott, Bourne	.283
Scottoli, Orleans	.271
Clancy, Orleans	.268
Donoghue, Orleans	.264
Kurban, Orleans	.259
Ferretti, Bourne	.257
Narbonne, Falmouth	.256
DiCesare, Orleans	.256
Kittredge, Harwich	.252
Khederian, Falmouth	.250
Boehner, Falmouth	.247
Daily, Bourne	.219
Kendrick, Bourne	.214
Gallagher, Harwich	.212
Hobin, Harwich	.211
Sayer, Bourne	.204
Kelly, Falmouth	.172
Harris, Harwich	.167
Shutts, Orleans	.158

Announcements

2—Bids and Proposals

U. S. ENGINEER OFFICE, Third Floor, Park Square Building, Boston, Mass.—Sealed Bids will be received until 11:00 a. m. E. S. T., September 16, 1938, for the removal and satisfactory disposal of ledge rock and overlying material in Weymouth Fore River, Mass., Invitation No. 175-39-24. Further information upon application.

Announcements

9—Funeral Directors

J. S. WATERMAN & SONS
SINCE 1832
FUNERAL SERVICE
Local and Suburban

10—Monuments

JONES
SAVE 30% MIDDLEMANS' BIG PROFIT
BUY DIRECT FROM OUR FACTORY
$121 up
Lettered, Delivered Erected FREE in New England
WRITE FOR 200 OTHER DESIGNS, SENT FREE
MEMORIAL GRANITE CO. Inc
159 HANCOCK STREET
QUINCY, MASS

MONUMENTS OF QUALITY
WRITE FOR DESIGNS AND PRICES
Theo. J. Craig
16 FEDERAL AVE., QUINCY, MASS. CODA 3781-W

23—Dancing Instruction

MY REPUTATION IS YOUR PROTECTION
BALLROOM Guaranteed in 4 to Any Step LESSONS Taught
PROF. RITTER 177 Tremont St. BEacon 7330

29—Medical

FREE, X-RAY

Examination and consultation and trial treatment absolutely free to all who call before Sept. 4th. The X-ray treatment is accomplishing wonders in chronic cases. No matter what your disease, Daniel J. Walsh, M. D., 15 Boylston Pl., Boston, Mass., furnish the above service hours Tuesdays and Fridays, 10 A. M. to 4 P. M. Other days 10 A. M. to 8 P. M. Closed Sundays and Holidays.

BLOOD-SKIN Prostate, Kidney DISEASES
REASONABLE FEE - HOURS 9-5 - CONSULTATION FREE
C. B. CONNER, M. D. 32 BOYLSTON ST. HAN. 5938

Employment

61—Employment or Men

DISTRICT MANAGER WANTED—Age about 35, for national confectioner in Boston. One who has had experience contacting the smallest retailer to the largest wholesale jobber and chain store buyer. Also experienced in handling men. Salary. B-445, Boston Record-American.

WANTED—Experienced salesman to sell our high-grade line of brooms in the New England states. Commission proposition. State age and selling experience. Must have car. Large factory. The Deshler Broom Factory, Deshler, Nebraska.

SALESMAN WANTED—Age about 20 to 30, with natural interest in Boston. Good opportunity for young man who is willing to start from the bottom and work up. Salary. B-464 Boston Record-American.

68—Instructions

ENROLL NOW FOR FALL TERM, SEPT. 12th
Welding, Radio, Elect. Lic., Elect. Eng. & Maintenance
COYNE ENGINEERING & ELECTRICAL SCHOOL
91 HAVERHILL ST., BOSTON Opp. NORTH STA.
FASHION Modelling, Pearl Atkinson School, 656 Chestnut Hill Ave. Ara 4500

BOSTON EVENING AMERICAN

"New England's Greatest Evening Newspaper"

Entered as second class matter at the Postoffice at Boston, Mass., under the Act of March 3, 1879. Also at the Postoffice Department, Canada.

Published daily except Sunday and holidays, 5 Winthrop Square, Boston. Mass., by the NEW ENGLAND NEWSPAPER PUBLISHING COMPANY. Telephone Liberty 4000.

Subscriptions by mail postpaid, one month, 50c; three months, $1.50; six months, $2.60; one year, $5.00. Boston Postal District 75c month. Domestic rates include postage in the United States, Porto Rico, Philippines, Cuba, Hawaii, Alaska, Mexico, Canal Zone, Canada. Mail subscriptions payable strictly in advance. Rates to foreign countries $2.00 per month.

The Boston Evening American assumes no financial responsibility for typographical errors in advertisements, but will reprint that part of an advertisement in which the typographical error occurs. Advertisers will please notify the management immediately of any error which may occur.

MEMBER OF ASSOCIATED PRESS

The Associated Press is exclusively entitled to the use for reproduction of all news dispatches credited to it or not otherwise credited to this paper, and also the local news published herein. All rights of republication of special dispatches herein reserved by the Boston Evening American.

Money to Loan

Money to Loan

LOANS

Without Endorsers or Wage Assignments

If you can make regular monthly payments you may apply at Household Finance for a loan of $20 to $300, on furniture, car or note. Up to 20 months to repay. No credit inquiries made of friends or relatives. *Household's monthly rate is:*

3% on balances of $100 or less 2% on balances above $100 to $200 1% on balances above $200

Quick service at any office listed below

TWO NEW SUBURBAN OFFICES:
BROOKLINE—1382 Beacon St., 2nd Fl. at Coolidge Cor. *License No. 142* Phone: LONgwood 4075
DORCHESTER—598 Columbia Road at Upham's Cor., 2nd Fl. *License No. 143* Phone: GENeva 4010

TWO BOSTON OFFICES:
318 Tremont Street, 6th Floor 608 Studio Bldg. *License No. 223* Phone: LIBerty 5276
89 Temple Pl., cor. Washington, 8th Fl. 804 Blake Bldg. *License No. 208* Phone: HUBbard 6142

OTHER SUBURBAN OFFICES:
CAMBRIDGE—678 Massachusetts Ave. 6th Fl.—Central Sq. Bldg. *License No. 64* Phone: TROwbridge 8322
MALDEN—351 Main Street 2nd Floor *License No. 6* Phone: Malden 7946

"Doctors of Family Finances"

HOUSEHOLD FINANCE CORPORATION Est. 1878
160 Cities
Hear EDGAR A. GUEST, Wednesday Evenings, CBS—WEEI

Real Estate

80—Houses for Sale

ROXBURY 2-family, near Blue Hill Ave., 10 rooms, furnace, brick; needs repairs; will sell to reliable party in place of down payment. Gra. 1720.

HYDE PARK
6 room cottage, all improvements, fine condition, $5,500. J. J. Houston Co., 4 Fairmount Ave., Hyde Park 0470.

SHARON $4,500; $200 Down; $33.00 Monthly. 4 rm. bungalow, 1 acre garden. PHILIP ARONSON, 136 So. Main St., Sharon.

81—Lots for Sale

$89 Large lot, $5 down, $1 wk. Mirror Lake Section, 5-A Route American.

86—Real Estate Mortgages

1ST AND 2ND MORTGAGE LOANS QUICK SERVICE TO HOME OWNERS
HUB FINANCE CO. 600 Washington St. LIB. 8410

Rentals

93—Moving—Trucking—Storage

CHAMPION MOVERS
5 RMS. $10 Local PIANOS $5
5 Rms. $10 Piano $5 Local Cha. 1858
Stored rates. Bonded storage. 1st mo. free.

94—Unfurnished Apartments

Back Bay Suites
1-2-3 ROOMS in modern elevator buildings, refrigeration, etc. Apply
COLEMAN-GILBERT ASSOCIATES
1370 Huntington Ave., Boston. Tel. Com. 2215

590 Newbury St. 3 rms., lge. kitchen, free refrig. Ken. 4985.

Near Harvard Medical School; modern 1-rm. apt., kitchenette, dinette, refrig. $46. Sunt. 370 Longwood Ave.

SOMERVILLE—Maine Ave., 5 rms. furnace heat. $35.50. Rich 0126 week days.

95—Furnished Apartments

BOSTON—Furn. 3 rms., bath, all impts. $3 week. 14 Lincoln St. Hub. 1971.

MALDEN—2-rm. apt. in modern apt. bldg. $50. 50 Park St. Mal. 0942-7435-M.

SOMERVILLE—Completely furnished, 3 rm. apt., private bath, refrig., hot water. Excellent location. Fine place for teacher, nurse or business woman. Som. 0329-M.

96—Houses for Rent

SHARON $30, $35, $40, $45 Month. 4, 5, 6 rm. new bungalows. Elec. refrig. P. Aronson, 136 So. Main St. or Hill. 6476.

103—Rooms Without Board

LIVE AT THE YMCA
Rooms for young men, $3.50 to $7 per week. Free auto parking. 316 Huntington Ave. KENmore 7800
Membership necessary

HOTEL ESSEX
SPECIAL FALL WEEKLY RATES $8.00 UP
DAILY RATES $1.50 TO $3.00—NONE HIGHER

BROOKLINE—Room, twin beds, suit; north locality. Apt. 1st class. Asp. 0681.

104—Children to Board

DORCHESTER—Wanted child to board over 3 years; good home. $5. Geneva 8324.

WANTED—Infant or child to board; near schools. $5. Hyde Park 2362.

WEST ROXBURY—Will board school girl for $3 wk. Light duties. Write Box A252, Boston American.

Employment

60—Employment for Women

HOUSEKEEPER, 35-45, for woman and 1 child. Small apt., perm. home, $14 mo. Lyng. 1201.

MOTHER'S Helper, small apt., 1 child. Live in. 1111 Blue Hill Ave. Suite 11. Tel. 0951.

WANTED—Chorus girls. Steady work. 1 show a night. Apply Iris Hodges, Lawrence Holdrau, Lawrence, Mass.

MONEY LOANED ON DIAMONDS
WATCHES, GOLD, SILVER, JEWELRY OF EVERY DESCRIPTION. CASH PAID
Licensed Bonded Collateral Brokers. Est. 1904
Pawn Tickets Bought or Financed. Will Buyers
AGED BROS. CO. 333 Washington St. 6th Floor

PERSONAL LOANS, NATIONAL LOAN SOCIETY
1458 Hancock St., Quincy. License 58.

Automobiles

200—Automobiles For Sale

ATTENTION BUYERS
BE WISE—ECONOMIZE—BUY A
37-38 WILLYS
WHAT AN AUTOMOBILE FOR THE PRICE. THOUSANDS OF SATISFIED CUSTOMERS REPORT 30 TO 35 MILES PER GALLON.
$75 TO $100 DOWN BUYS ONE
MYEROW BROS. CO.
13 BERKELEY ST. HAN. 2305

Auto Repairs 4 TIME PAYMENTS NO FINANCE CHARGE
LIMITED TIME OFFER
COMMUNITY PONTIAC CO.
280 Washington St., Boston ALG. 7200

'36 De Luxe Phaeton
Radio, white side tires. Price very reasonable.
Wayland Motors Waltham 2040
Open Evenings, Sundays and Holidays.

Burnett Garage
30 Dodge Sedan
Good mechanically and $85
good tires, a real bargain
See Mr. Crosie, 747 McGrath Highway, Somerville, SOM. 1600. Open Evenings.

PONTIACS
SHOWROOM MODELS. DEMONSTRATORS. Large discounts. LIVERPOOL GARAGE, 182 Liverpool St., East Boston 1560.

'37 FORD TRUNK SEDAN
Gray finish, heater, low mileage, like new throughout. Financing and terms to suit your purse.
BLUE HILL PONTIAC, Inc.
1295 Blue Hill Ave., Mattapan Sq. Com. 2200
'36 Ford tour. $50; perf. '31 Essex sed. $45; '30 Pontiac spl. cpe. $30; other Model A's.
OPEN SUNDAY
SHAWS REPAIR SHOP
Special Simplex Ring Job—Model A's $10, 176 Main St., Watertown. Mid. 5814.

FORD BUYERS ATTENTION
We have 100's of Fords from '28-'37. Any Model you want; from $70 to $450; only $5 down. SOM. 8084.

MR. BARNES SAYS:—
1936 Roadster All This Week. Choice of 50 DK4 Ford Cars. B'way Chev. 130 B'way. SOM. 0090.
'37 Willys De Luxe 4-Door Sedan. $375.
'31 Chevrolet and Pontiac Coaches. $75.
Princeton Cor. Rt. Arlington & Wash. St. Som. 8787.

202—Automobiles Wanted

CASH! CASH! CASH!
100 Automobiles
Wanted At Once. We pay from $100 to $700 more than any other dealer in New England. Call SAM WEINSTEIN. Gar. 8967.

Cash for Your Car
1-HOUR Service. Harvey EVErett 2090.

CASH 120 Main St., Malden 5500. CASH

100 Trucks Wanted. KARAS AUTO SALES, 963 Columbus Ave. GAR. 8469.

211—Motorcycles and Bicycles

USED Harley-Davidson motorcycles, $50 up. 109 First St., Cambridge. Kirk. 0820.

Misc. For Sale

127—Clothing—Furs

$25 UP BEAUTIFUL SHOWROOM MODELS. MURRAY'S FUR SHOP 2nd Floor 513 Wash. St.

135—Radios—Equipment

Repossessed Auto Radios. Motorola, Philco, Zenith, etc. $8. Bell, 714 Mass. Ave., Camb. Tro. 4811.

MR. BOSTON

Stagehand's Chances In $25,000 Classic

Marica Will Be Betting Choice

By JACK CONWAY

THE YOUNG MEN who handicap the thoroughbreds are already telling me that Tom Taggart's Marica is a sure thing to win the classic $25,000 Narragansett Special on Saturday afternoon. This should be sufficient reason for me to buy a win ticket on Stagehand, Esposa, Thanksgiving, Bull Lea or one of the other horses who will start in the big race.

Mr. Boston

The same cheerful handicappers will tell you that New England is the graveyard for favorites in major races. They will point to the fact that even the great War Admiral couldn't escape this jinx when he competed in the $50,000 Massachusetts Handicap at Suffolk Downs. As Marica is likely to come up a favorite on Saturday, I would think that the figure men in the press box would pick some other horse to win.

My system of throwing out the favorite and the second favorite, and then betting the next two or three horses to win has often proved successful. Of course if you are a dead long shot player you will throw out the first ten horses in the betting, and play the rank outsiders to come down front in the lead.

I realize that the quickest way to go broke at a race track is by playing the long shots, but as you are going to end up broke anyway if you continue to play the races you might as well have a little fun in the process of going to the cleaners.

Carrying 119 pounds I think Stagehand has a good chance to win the $25,000 race, which will be run over a distance of one mile and three sixteenths. Stagehand was a bit slow in making his move in the Thornton Memorial Handicap last Saturday which was a one mile and one furlong affair. With the distance of that race a few yards longer, Jackie Westrope would have won with Stagehand. Westrope will profit by the longer distance of the Narragansett Special.

• • •

Menow in With 113 Pounds

MENOW, WHO won the $50,000 Massachusetts Handicap, will carry only 113 pounds on Saturday against the 128-pound package that will be placed aboard Marica. Fighting Fox also will carry 113 pounds, while Cravat is in with 106 pounds. Bull Lea, winner of the Thornton Memorial, also gets a break in the fact he will only have to carry 113 pounds. Bull Lea tired badly in the latter stages of the Thornton Memorial, but should be in better condition on Saturday.

Bill Shelley has given Aneroid 126 pounds, Thanksgiving 118 pounds, Tatterdemalion and Finance each 115 pounds and The Chief 114 pounds.

If Seabiscuit had come here for the race, he would have had a weight impost of 131 pounds.

Shelley rated Marica and Seabiscuit on equal terms, but was obliged to take three pounds off Marica on account of the sex allowance.

It looks as if there will be between a dozen and 16 starters in the big race. Anything can happen in such a contest. The so-called better horses can be bumped at the start, or get jammed on a turn and put out of the contention. It is such uncertainties that make horse racing so thrilling and popular.

With thousands of people week-ending at the Rhode Island beach resorts, it is expected that new attendance and mutuel records for the meet- it be established on Saturday and on Labor Day. There has been a steady pickup in the amount of money wagered at the Pawtucket, R. I. track and Judge James E. Dooley believes that this condition will continue until the meeting closes a week from Saturday.

I never could understand where the boys and girls keep digging up the fresh spinach for the mutuel machines, but whatever their system is they have been very successful at it. If they only could pick winners as well as they can get new money, they wouldn't have anything about which to register a kick.

• • •

Random Shots at Target

DARTMOUTH WILL give newspaper reporters and cameramen a pre-view of its football squad at Hanover, N. H. on next Tuesday afternoon . . . The regular practice sessions will begin on Wednesday . . . Boston University also kicks off on Tuesday afternoon, and Coach Pat Hanley is looking forward to a successful season.

Frank Souchak, who will play for the College All-Stars against the Shamrocks at Fenway Park on September 14, was an all-America end at Pittsburgh in 1937 . . . Souchak will come to Boston after he plays for the College All-Stars against the Giants in New York on September 7 . . . Souchak is 23 years old, six feet tall and weighs 205 pounds . . . Souchak is also a golfer, and has six victories to his credit over John "Mysterious" Montague.

Great Barrington looks for a successful running horse meeting from September 12 through September 17 . . . John Gilbody will be general manager, while John Stevens will be starter . . . Stevens acted in a similar capacity at the Marshfield Fair, and proved he could get the thoroughbreds away to as good starts from an old fashioned web barrier as most starters can when using a Bahr gate.

Horses are already shipping to Rockingham Park with the meeting at the Salem, N. H. track scheduled to open on September 12 . . . Racing Secretary John Turner looks forward to having plenty of top horses for the Rockingham meeting.

League Leaders

AMERICAN LEAGUE

Batting—Averill, Cleveland; Travis, Washington, and Foxx, Boston, .347 each.

Runs—DiMaggio and Rolfe, New York, 111.

Runs Batted In—Foxx, Boston, 134; DiMaggio, New York, 114.

Hits—Almada, St. Louis, 166; Cramer, Boston, 164.

Doubles—Cronin, Boston, 36; Cramer, Boston, 34.

Triples—Heath, Cleveland, 17; Averill, Cleveland, 14.

Home Runs—Greenberg, Detroit, 44; Foxx, Boston, 39.

Stolen Bases—Crosetti, New York, 21; Lewis, Washington, 16.

Pitching—Ruffing, New York, (15-4); Grove, Boston (14-4).

NATIONAL LEAGUE

Batting—Lombardi, Cincinnati, .345; Weintraub, Philadelphia, .326.

Runs—Ott, New York, 97; Goodman, Cincinnati, 91.

Runs Batted In—Ott, New York 99; Medwick, St. Louis, 98.

Hits—McCormick, Cincinnati, 171; Medwick, St. Louis, 159.

Doubles—Medwick, St. Louis, 39; McCormick, Cincinnati, 36.

Triples—Gutteridge, St. Louis, 14; Mize, St. Louis, 13.

Home Runs—Ott, New York, 30; Goodman, Cincinnati, 28.

Stolen Bases—Hack, Chicago, and Gutteridge, St. Louis, 13.

Pitching—Bianton, Pittsburgh (11-4); Lohrman, New York (8-3).

Eagles Set at Center For Coming Campaign

Gil Doble has no worries as far as the center of his line at Boston College goes. Chester Gladchuk, Leo Logue and Ralph Worth are all available for the pivot job.

It's rather a peculiar setup. Each is a member of a different class. Worth is a senior, Logue is a junior and Gladchuk, new to varsity competition, is a sophomore.

In 1936, the first named came up to the varsity and before the season was more than a game along had landed the starting pivot assignment. From that time on Ralph Worth was classed with the best in the East.

However, an injury started a streak of tough Worth luck and the center berth was taken over by Logue, who did a great job all season.

Now comes Gladchuk to steal the post from the two boys who for two successive years have been standouts.

Larger and heavier than either of his competitors, the Bridgeport boy will get the preference until one of the others can conclusively prove superior. He and Worth are considered better pass defenders, but when it comes to decisive tackling, Logue takes a back seat to none.

MORSE'S BASEMENT

MEN! Save 1/3 to 1/2 in this Event

End-of-Season Stock

CLEARANCE SUITS $13.33 TOPCOATS

- SINGLE or DOUBLE BREASTED
- DARK SHADES FOR FALL
- FINE WORSTEDS
- YOUNG MEN'S 3-BUTTON SUITS
- PLAIN OR SPORT BACKS
- BROKEN LOTS—SIZES
- HERRINGBONES & DIAGONALS
- HARD FINISH WORSTEDS
- PENCIL STRIPES
- PATCH POCKET SUITS
- WORSTED CHEVIOTS
- NOT ALL SIZES IN ALL STYLES

Young Men's Suits for School $13.33

$25 *Worsted* SUITS $16.66

$12.50 2 Pc. Tropical SUITS	*Now*	$6.25
SPORT COATS ½ Price	*Now*	$6.66
$22.50 Reversible TOPCOATS	*Now*	$13.33
$4.95 to $6.50 Wool SLACKS	*Now*	$3.33

ALL SALES FINAL — ALTERATIONS AT COST

Leopold Morse Co.

ADAMS SQ. ONLY — ADAMS SQ. ONLY

2 CENTS **BOSTON EVENING AMERICAN** 8

New England's Greatest Evening Newspaper

The only Boston evening newspaper with direct wire services from Associated Press and International News Service

BOSTON, FRIDAY, SEPTEMBER 2, 1938

Copyright, 1938, by N. E. Newspaper Publishing Co.

Entered as second-class matter at Boston Postoffice

PRICE TWO CENTS

And If World War Comes---

BRITISH PLAN TO FIGHT ON U. S. MONEY

By ROBERT G. NIXON

(Copyright 1938)

WASHINGTON, Sept. 2 (INS)—Great Britain has ready for instant use in event of a war with Germany a secret plan for financing in the United States a major part of the conflict, this correspondent is able to disclose today.

Upwards of $2,500,000,000 in American credits would be used under the plan to purchase food supplies, munitions, guns and planes.

The plan, according to expert opinion given International News Service by legal authorities, would not be blocked by the Johnson Act, which prohibits defaulting World War debtors from floating further loans in this country.

It has been evolved as an emergency measure with the knowledge that Britain could not agai' borrow the World War billions unless she first settles those

Continued on Page 18, Column 4

—Back Home to Buy—Sept. 6th.—

62 1-2-Ct. Quabbin Pay Rate Upheld

State Labor Commissioner James T. Moriarty was upheld today in setting 62½ cents an hour as the basic pay for 1000 workers on the Quabbin Reservoir project.

Kennedy Offers *A Way to* PEACE

A formula for world peace was offered today by Joseph Kennedy, U. S. envoy to Britain.

Ambassador Kennedy, speaking in Scotland, urged powers get together in a "friendly, sensible spirit" to settle quarrels while they are still small and before they have grown to real import.

(Details on Page 18)

Bill Terry's Father Dies in Atlanta

ATLANTA, Ga., Sept. 2 (INS)—W. T. Terry, 59, former produce dealer and father of W. H. "Bill" Terry, manager of the New York Giants Baseball Club, died today in a hospital of pneumonia.

Race Results at Narragansett

FIRST RACE—Three-quarters mile, three-year-olds and upward, claiming:

1—Epitaph
2—Velvet Mask
3—Currants
4—Millimeter
5—Felex
6—Nebraska
7—Miss Collins
8—Pay Check
9—Noble Scot
10—Hereward
11—Straibdale
12—Pripo

First	Second	Third
1	3	5

As Crowd Gaped—Falling from 60-foot trapeze at Revere Beach, Jean Clark narrowly escaped death when her foot caught in guide rope and held her fast until Lawrence Saunders, manager of act, climbed ladder and effected rescue. Photos tell the story.

Boston Evening American Photos